WE ARE PROMPT
If you want an express, truck or dray, phone us.
PACIFIC TRANSFER CO.
BAGGAGE STORED
509 Fort St. Phone 243

Victoria Daily Times

Coal! Coal!
Hall & Walker
1232 Government Street
Telephone 83

VOL. 41 VICTORIA, B. C., MONDAY, OCTOBER 21, 1912 NO. 95

COL. ROOSEVELT STARTS FOR HOME

LEAVES CHICAGO FOR OYSTER BAY

Former President's Assailant Spends Most of Time Writing Poetry

Chicago, Oct. 21.—Col. Roosevelt left Mercy hospital at exactly 7.20 o'clock for the station, where he was to board a Pennsylvania railroad train for the journey home. He was taken out of the hospital on a wheel chair to an automobile ambulance. The colonel was accompanied by Mrs. Roosevelt.

Col. Roosevelt's train, which was scheduled to leave Chicago at 8.15 a. m., did not pull out until 8.30. There had been a collision on the Burlington tracks at Fourteenth street adjoining the rails over which the Roosevelt train was to pass. One of the engineers of the trains that collided was reported killed.

When he was ready to depart the colonel said he was feeling well, but that because of his restlessness during the night he was somewhat sleepy, and hoped he would be able to get some rest after he had reached his berth. He was cheerful and expressed pleasure that he was soon to be on the way to his home at Oyster Bay.

Writes Poetry.

Milwaukee, Wis., Oct. 21.—John Schrank, who attempted to kill Theodore Roosevelt, occupied his time the greater part of Sunday in writing and reading. None of the communications from Schrank's pen have thus far been given out despite the fact that various "inducements" have been offered to Sheriff Arnold to secure them. It is understood that considerable portions of Schrank's writings consist of poetry.

GIRL'S DEATH ACCIDENTAL.

Colborne, Ont., Oct. 21.—The inquest as to the death of Miss Lillian Olive Blain, of Barrie, whose body came ashore after being nearly 17 months in the water, was concluded before Coroner Latta, the verdict being one of accidental drowning. Harold A. E. Clarke, one of the Trinity college students in charge of the sailboat from which Miss Blain was drowned, was exonerated from blame.

STORES DESTROYED.

Hanley, Sask., Oct. 21.—Fire which did damage estimated at $50,000 broke out in the business district Saturday destroying several stores and the post office. Only a chemical engine and several willing helpers were on hand to check the flames.

MANUFACTURER DISAPPEARS.

New Haven, Conn., Oct. 21.—William F. Cashin, a wealthy member of a local paper manufacturing firm, left his summer home on Long Island Sound last week in his sloop Cayuga for this city, where he intended to put the boat into winter quarters, but nothing has since been heard of either him or the boat. An Italian workman, whose name has not yet been learned, accompanied him. Members of the family say that Mr. Cashin had a considerable sum of money with him.

SON SHOOTS FATHER.

Denver, Col., Oct. 21.—Emil Howard Ross, jr., aged 20, shot and instantly killed his father, aged 44, at the family residence late Saturday. Young Ross and his stepmother were arrested. The youth says he shot his father because the latter abused his stepmother. He said he called to him to "cut it out." Then, according to the youth, the father came to the room where he was and struck him, saying, "I'll kill you." A revolver was hanging on the wall of the room and the son seized it and fired.

GREAT BRITAIN'S NEW DREADNOUGHT

Most Powerful of Type Now Afloat—The Marlborough Will Cost $13,000,000

London, Oct. 21.—The launching of the new battleship Marlborough this week is attracting much attention in naval and shipbuilding circles. The details concerning the new vessel have been kept rather dark, but it is known that she has been designed to show an increase in size, speed and fighting power over any ships of her type now afloat. She will be almost twice the size of the original Dreadnought, which displaced 17,500 tons. The cost of the Marlborough will be approximately $13,000,000. Her armor plating will be on an increased scale, and she will mount ten of the latest type of 13-inch 5-calibre guns.

MILITIA TO STOP BETTING.

Indianapolis, Oct. 21.—The South Bend Company of Indiana national guard was ordered to be ready to go to Mineral Springs to stop gambling, said to be going on at a race meet there. The order was issued by Mark Thistlethwaite, the governor's secretary, under authority wired by Gov. Marshall.

IMPALED ON IRON FENCE.

Toronto, Oct. 21.—C. F. Hutchinson, 81 O'Hara avenue, fell from the roof of a two-storey house and was impaled on an iron spike on a railing. He died almost instantly. He was shingling the house. The work was almost finished, when the scaffolding near the edge of the roof gave way.

STOCKHOLDERS CHARGE CONSPIRACY

CANADIANS FEAR THEY WILL LOSE MONEY

Suit Has Been Instituted in Superior Court at Los Angeles

Winnipeg, Oct. 21.—About 700 Winnipeggers and 1,100 other Western Canadians claim through their representatives to be victims of a conspiracy which they are in danger of losing approximately $300,000.

Particulars concerning this alleged conspiracy are disclosed in a complaint made in the superior court of Los Angeles by S. W. Beattey, on behalf of himself and other stockholders in the United Canadian Oil Company, against William Moore, an ex-Winnipegger, J. R. Riggins, A. D. Nichols and George H. Cram.

Shareholders in Winnipeg will meet in the trades hall to-day.

It appears from the particulars submitted in the court referred to that the defendants induced all the shareholders in several oil companies, the stock of which was sold principally in the Canadian west, to exchange that stock for the stock of the Canadian Oil Company. They all did this with the exception of the defendants. The result that was 1,800 Canadians got stock in a company that had practically no assets but a lot of debts, and Moore, Riggins, Nichols and Cram, who retained stock in the old companies, got all the assets as stockholders in the original companies.

By this means the alleged conspirators have attempted to divert to their own use the property and assets secured by cash collected from Canadians under the impression that they were buying stock in companies with reasonably good prospects and under efficient management.

LETHBRIDGE POLICE FORCE RESIGNS

Chief Remains on Duty and Secures Services of Several New Men

Lethbridge, Alta., Oct. 21.—The police force of Lethbridge resigned on the eve of Congress week. The members of the force protested against the appointment of Constable Skelton, of Toronto, as inspector, in preference to a local man, and threatened resignation unless the appointment was rescinded.

The mayor refused to accept the resignations, declaring the council would not be dictated to. There are a number of mounted men on hand, three new constables have already been sworn in, and it is understood that eight men of the Calgary force will be loaned temporarily.

Referring to the deadlock Saturday night, Chief of Police Davis declared he anticipated no difficulty in adequately protecting the city and keeping order during the rush of the dry farming congress. He had already secured eleven men for patrol duty, and as the nominal force is about nineteen men, the city will not be unguarded.

The disgruntled policemen quit at 6 o'clock last evening, leaving the chief the only man on duty.

TWENTY-FIVE INJURED.

Petaluma, Cal., Oct. 21.—A careful canvass of the town this morning shows that 25 persons were burned in the explosion yesterday on the main street of an automobile gasoline tank. With the exception of James Mott, all the injured, including Mayor Hartman, will recover. Mott received a blast of burning gasoline full in the face and inhaled flames. Everywhere comment is heard to-day on the heroism of the injured. Men burned bald and with the flesh hanging from their cheeks in shreds, walked to the hospital in order that the weaker or still more seriously hurt might be hurried there before them in automobiles and receive first treatment.

DRY FARMING CONGRESS OPENED

HUNDREDS OF DELEGATES GATHER AT LETHBRIDGE

Raymond Farmer Winner of Championship Prize for Wheat

Lethbridge, Alta., Oct. 21.—The seventh International Dry Farming Congress called for assembly at Lethbridge was opened by Lieut.-Governor Bulyea, of Alberta, to-day.

Delegates from all parts of Canada and the United States reported, with visiting delegates from the foreign countries, Brazil, Chile, Persia, Turkey, Russia, Mexico, and, in fact, from every part of the world. The popular idea of dry farming being interesting only to places semi-arid is thus refuted, and in referring to the matter to-day Dr. John A. Widtsoe, international president, pointed out that dry farming, aiming at the conservation of moisture for crop purposes, was of interest to every community where agriculture holds place.

The town is gaily illuminated and generously decorated. Special trains to-day brought parties from Saskatoon, Regina, Salt Lake City, Utah, Winnipeg and Montreal. As many of these special trains carry sleepers, the sleepers will be tracked near the grounds and used as accommodation during the week.

About 500 delegates have already arrived, but the greater number is expected during to-day and to-morrow.

A championship prize of a $2,500 farm engine for the best wheat grown under dry farming conditions was offered, and H. Holmes, of Raymond, Alta., secured the award in a close field. Attention was drawn to the fact that the eight judges who made the award were not confined to one country, but four were appointed from the United States and four from Canada, so that Holmes' honor is unanimous.

Hon. Martin Burrell, Dominion minister of agriculture, has arrived, and is taking a keen interest in the proceedings. Representatives are also present from each of the western provincial governments and from Australia and India.

Profesor Bedford, deputy minister of agriculture for Manitoba, referring to the extent of Western Canadian territory interested in dry farming, pointed out that a great section of Southern Manitoba, particularly around the Melita district, was dry and sandy, and that Southern Saskatchewan and Alberta and parts of British Columbia needed dry farming methods.

The exhibits shown in the exposition halls are of a standard much higher than usual. Manitoba has a great display of garden stuff and a range of apples popularly supposed ungrowable in the middle provinces. A working model elevator backs the exhibit. Professor Bedford is in charge.

Saskatchewan has a scenic centrepiece, with its waterfalls and generous side alcoves filled with healthy land products, superintended by H. N. Thompson.

Alberta's contribution is on a generous scale, with two excellent tableaus, emblematic of the farmer's advance and the rancher's retreat. E. L. Richardson is in charge for the Alberta government, and E. L. Brandreth for British Columiba.

The Dominion government and the United States department of agriculture have each erected separate buildings, which house handsome exhibits. Other exhibits include Arizona, Oklahoma, Idaho, Colorado (Inland Empire), Washington, Sacramento Valley and California.

Western Canadian farmers made a good showing when the first half of the prize list was published. In the first place, H. Holmes, of Raymond, Alta., captured the sweepstake prize open to the world for the best bushel of hard wheat, while out of 46 prize-winners and "favorably commented" in the wheat, barley and oats classes, over 40 were Canadian farmers.

The champion dry farmer, who is a Mormon, hailed originally from Utah, where, in the early days "they had to dry farm or quit farming." In 1900 he joined the trek to Southern Alberta, where he took up land, trying to farm it to the best of his ability on scientific lines. He contended with his neighbors against irrigation in favor of dry farming, and carried on his scientific methods, sending his son, Henry M. Holmes, to the Ontario Agricultural College. His prize wheat weighs 65½ lbs. to the bushel.

When the Holmes award was published a protest was immediately registered by F. W. Foster, of Pincher Creek, whose exhibit was grown on the farm of R. C. Hansen, Pincher Creek. Foster declares his wheat goes 68 lbs. to the bushel.

FRENCH AVIATOR KILLED.

Gust of Wind Capsizes Monoplane and Pilot Falls 500 Feet.

Bordeaux, France, Oct. 21.—A French aviator, Amedse Lacour, was killed yesterday while giving an exhibition of fancy flying at Mussidan. A heavy gust of wind overturned his monoplane and the aviator fell 500 feet.

C. P. R. CONDUCTOR KILLED.

Kamloops, B. C., Oct. 21.—While stepping down from the engine of his train, after giving the engineer his orders, Lawrence Mack, freight conductor on the C. P. R. here, was caught by the engine of No. 1 train, which was backing into the yard, and was instantly killed, his head being almost severed from the body. The accident occurred about 10 o'clock last night.

Mack was the son of James Mack, an engineer on the Westminster branch of the C. P. R. and both of his parents reside in the Royal City. He was unmarried.

ALBERTA PROBATION OFFICER.

Edmonton, Alta., Oct. 21.—Miss Mary Yeomans, of Belleville, Ontario, has been named as probation officer for Alberta.

WILL WORK IN CAUSE OF PEACE

STATEMENT BY NEW GERMAN AMBASSADOR

Says He Will Endeavor to Improve Relations With Great Britain

London, Oct. 21.—Herr Lichnowsky, the new German ambassador at London, has made another statement on the Anglo-German relations, following his recent article in the German newspaper, Nord Und Sud.

The ambassador is positively convinced that the tension between Great Britain and Germany is slackening, although he adds that there are several newspapers endeavoring to keep that tension alive.

Continuing, Herr Lichnowsky declares that his business in London will be to work for an understanding with the British government, and to prevent and obviate friction and ill-will between the people of the two great nations.

WINTRY WEATHER IN CANADIAN WEST

Twenty Degrees of Frost in Northern Alberta and Saskatchewan

Winnipeg, Oct. 21.—The weather has taken on a wintry aspect in northern Alberta and Saskatchewan, with as much as twenty degrees of frost last night and heavy snows in some districts, while lighter snowfalls have been general all over Saskatchewan. Clear, bright weather has been maintained in Manitoba.

BALLOON EXPLODES—TWO MEN KILLED

Big Gas Bag Struck by Lightning When at Height of Three Miles

Berlin, Oct. 21.—The announcement of the death yesterday of Lieut. Hans Gericke, winner of last year's international balloon race in the United States and head of the team of German defenders in the races to be held from Stuttgart next Saturday, created a profound sensation here to-day. He was thrown from his balloon at a height of three miles by the explosion of the gas bag, which is believed to have been struck by lightning. His aide, Lieut. Steler, also was killed.

Gericke and Steler were making a test flight to test the balloon which they expected to use in the international races. Just above the town of Grossenheim they met a thunderstorm, which they attempted to avoid by rising above the disturbance. When a mile in the air the craft was caught in an eddy and became unmanageable. The recording apparatus showed they were riding at a height of 6,000 feet when they were suddenly hit by a verticle gust of wind which pushed them straight up with the violence of a hurricane to a height of more than 15,000 feet. At this altitude the bag burst, either from the sudden change in pressure or, as is more likely, from being struck by lightning.

The balloon embodied all the latest ideas in gas bag construction and was regarded throughout Germany as the likely winner of the international cup in next Saturday's contest. Gericke and Steler had expected to try for an altitude record in the course of yesterday's flight and had equipped their car with oxygen tanks and apparatus to assist them in enduring rarified atmosphere.

ARMIES OF ALLIES CROSS FRONTIER

THREE BIG BATTLES APPEAR IMMINENT

Bulgarian Forces Pressing Forward Toward Fortress of Adrianople

London, Oct. 21.—Three and perhaps four big battles probably will be begun within a few days, if not in a few hours, on the territory of European Turkey. The armies of the Balkan allies have now crossed the frontier on all sides, while the Turks, as their opponents advance, are giving up their frontier posts and abandoning small and unimportant towns, falling back slowly on to their strongly-entrenched positions, preparatory to giving battle there.

The Bulgarian army will, it is thought, be the first to strike because at its objective point the fortress of Adrianople, the main Turkish army is growing in strength. If the Bulgarians allow the Turks time the Sultan's army will outgrow that of the invaders.

It was rumored to-day that two of the outer forts of Adrianople had fallen into the Bulgarians' hands and that the town of Kirkilisseh had been captured, but there was no confirmation.

The Greek army is resting after its capture of the Turkish town of Elassona and preparing for the more strenuous task of attacking the Turkish army of 4,000 men concentrated at the town of Servia, a little to the north. The Greeks are said to be 60,000 strong.

The grimmest fighting of the war is likely to occur out of sight of the main armies, as some 3,000 Albanians are arming and Greek and Bulgarian bands have taken to the hills, where they will engage in guerilla warfare.

Warships Active.

The Turkish warships fired 100 rounds at Varna without effect, according to a Sofia dispatch to the Times. Two Bulgarian torpedo boats then issued from the harbor and engaged the Turkish squadron, one ship of which withdrew. It is believed she was struck by a torpedo but not seriously damaged.

Eventually the Turks proceeded to Baltchik, 25 miles to the north, where they indulged in another bombardment. They then returned to Varna, but kept at a respectful distance, apparently fearing mines.

At nightfall the Bulgarian torpedo boats came out again, but no engagement was reported. The Turkish squadron was at Varna on Sunday, but did not open fire.

Another dispatch to the Times says that a Bulgarian column from Koestendil captured Djumibala, Maomia and Bansko, in the Baslog district, without resistance. Several villages were burned by the retreating Turks.

Explosion Kills Soldiers.

The Seventh Regiment of the Servian infantry is reported to have been virtually exterminated by the explosion of Turkish land mines, after crossing the frontier into the district of Novipazar, according to a news agency dispatch from Belgrade.

A dispatch from Sofia to the Daily Mail says that prior to the capture of Djumibali by the Bulgarians, Colonel Chleneff committed suicide on the march because he had lost touch with the troops as they advanced.

Eleven Greek ships, including the large armored cruiser Georgio Averoff, are reported off the Turkish Island of Lemnos.

A Salonica dispatch, dated October 18, says a battle between Turks and Servians was in progress north of Pristina.

Red Cross Volunteers.

Dr. Steel, of Canada, is taking a party of Red Cross volunteers to the Balkans this week.

Powers May Protest.

Sofia, Oct. 21.—There is an unconfirmed report that the Turks have evacuated the outer line of fortifications around Adrianople.

Because of the proximity of the Turkish fleet, the government has ordered that the light of the Varna lighthouse be extinguished.

The newspapers say the Turkish bombardment of Varna was contrary to international law, and The Hague convention because the Black Sea is neutral water. They declare also that the Bulgarian government expects the powers to intervene.

The semi-official minister says the powers are negotiating to establish neutrality of the Black Sea.

Turkish warships bombarded to-day the Bulgarian fort of Kavarna. The customs house was destroyed and several shops and dwellings were damaged.

Kavarna is a Bulgarian town on the Black Sea, 28 miles north of Varna.

Turks Driven From Trenches.

Belgrade, Oct. 21.—A Servian column commanded by General Jaukovitch, captured the Turkish entranchments at the village of Podujevo, on the road to Pristina, during the night.

The Turks with their Arnaut auxiliaries retired toward the south, leaving their colors, several cases of ammunition, eighty oxen and a large quantity of ammunition.

Turkish prisoners taken by the Servians say there were no regular Turkish troops engaged. No details are given as to casualties.

C. N. R. SHOPS.

Toronto, Oct. 21.—Sir William Mackenzie to-day says the location of the main shops of the Canadian Northern railway has not yet been decided, but until the transcontinental line is completed the main shops will be at Winnipeg. Shops, however, are to be located wherever necessary at various places right across the system.

FUEL OIL FOR WARSHIPS.

London, Oct. 21.—The value of fuel oil for warships has now been fully recognized by the British Admiralty.

In orders issued on Saturday, the Admiralty declared its intention to more extensively apply oil to the British navy. Messrs. Vickers, Maxim & Co., have, therefore, been instructed to fit all vessels over 460 feet with oil engines.

ATTEMPT TO STIR UP HOLY WAR

ACTION OF BULGARIA'S KING CAUSES ANXIETY

Turkish Minister Fears Attack on Asiatic Provinces by One of Powers

London, Oct. 21.—The Constantinople correspondent of the Times says he has the highest authority for stating that disquieting information has reached the Porte concerning the sincerity of the powers.

"This," adds the correspondent, "intensifies the anxiety caused by King Ferdinand's appeal to religious sentiment at Italy. Amid the shadows of European intrigue, Turkey puts her faith in England alone to save her from treacherous manoeuvres."

An interview with Kiamil Pasha, president of the council, is sent by the Constantinople correspondent of the Chronicle.

Protesting against King Ferdinand's attempt to make a holy war of the struggle, Kiamil Pasha expressed fears of intervention by a certain power which he thought might attack Turkey's Asiatic provinces, now vulnerable because the troops have been drafted from there into European Turkey.

Kiamil Pasha said: "I am convinced that Europe's boasted humanity is dead. King Ferdinand's hand is only that of a puppet to strike at Turkey's heart. I hope that England will be true to her splendid past and stand by us unflinchingly in the approaching hour of national peril and prevent our being absolutely crushed.

"As an old man with one foot in the grave, I express with all seriousness the fear that the Balkan war will be the prelude of a gigantic struggle involving Europe."

SUFFRAGETTES PLAN TO DESTROY BALLOTS

Propose to Take Drastic Action During London Elections Next Month

London, Oct. 21.—According to a statement published in the Westminster Gazette to-day, the Pankhursts have announced their intention of effectively preventing any returns in the London elections next month. It is their determination to drop corrosives in all the ballot boxes, and thus render the election void. They are now organizing an army of supporters to help carry out their ingenious scheme.

AVIATOR INJURED.

Sydney, N. S. W., Oct. 21.—An aeroplane, in which Wizard Stone, an American aviator, was giving an exhibition at Ballarat, turned turtle after grazing a tree and striking a number of telegraph wires Sunday, with the result that Stone is suffering from a fractured collarbone and a slight concussion of the brain. His fall was witnessed by hundreds of terror-stricken persons. Doctors announce that his injuries, while serious are not necessarily fatal.

ON TRIAL FOR MURDER.

Salem, Mass., Oct. 21.—The second week of the trial of Joseph Ettor, Arturo Giovannetti and Jose Caruso for the alleged murder of Anna Lopizzo began here to-day before Justice Quinn in the Superior court. District-Attorney Atwill was ready to hasten the commonwealth's side of the case to a conclusion.

CRUSHED TO DEATH.

Kingston, Ont., Oct. 21.—William Green, C. P. R. conductor, living at Havelock, lost his life near Sharbot Lake on Saturday. He was standing on the rear platform of the caboose of his freight, which was stalled, when another freight crashed into it and Green was crushed to death.

RESIGNATION OF HON. F. D. MONK

FORMAL ANNOUNCEMENT EXPECTED TO-MORROW

Henri Bourassa Arrives in Capital and Confers With Retiring Minister

Ottawa, Oct. 21.—The proclamation calling parliament together on Thursday, November 21, was issued to-day. A definite decision in favor of a November session was arrived at by the government on Saturday.

There have been a few developments in the political situation since Saturday.

Henri Bourassa arrived from Montreal on Saturday, and he had a conference with Hon. F. D. Monk. So far as can be ascertained, there will be no change in the course of immediate events as a result of the conference.

It is expected that the formal announcement of the retirement of Mr. Monk will be made on Tuesday, after Premier Borden has had an opportunity of conferring with the Duke of Connaught, who returns to the capital to-day.

When the name of Mr. Monk's successor will be announced is not known, but in the best-informed quarters it is believed it will not be delayed longer than a few days. The name of L. T. Marechal, K. C., Montreal, and Hon. T. Chase Casgrain, of the international waterways commission, continue to be mentioned, but Mr. Marechal would appear to be the favorite guess. There is still some speculation as to whether or not Hon. W. B. Nantel will resign. Mr. Nantel, who is not saying anything one way or the other, has gone to Joliette, Quebec, to attend the marriage of his daughter on Tuesday next.

Between now and November 21 the ministers will be busily engaged in preparing its sessional programme. It is expected that considerable business will be disposed of before Christmas. As soon as the debate on the address in reply to the speech from the throne is completed, it is expected that the government's temporary naval policy will be brought down.

The length of this debate will depend entirely on the nature of the proposals, but even should it be prolonged, opportunity will be found to introduce several important government bills, including the amendments to the Bank Act now in course of preparation.

Then the committees will be organized in readiness for work after the holiday, and many formal reports presented. So far as can be ascertained, the government has not yet definitely decided whether it will bring down the redistribution bill at the approaching session.

London View.

London, Oct. 21.—Discussing Mr. Monk's resignation the Pall Mall Gazette says it is noteworthy that the same was not based on a fundamental disagreement with the ministerial policy, but on his pledges as to not committing the Dominion upon naval questions without a general election. The absence of any greater difficulties with Quebec Conservatives is a striking proof of the extent by which Premier Borden is carrying Canada along with him.

ONE DEAD; TWO DYING.

Eureka, Cal., Oct. 21.—To avenge an affront to a woman yesterday, George Clark, of this city, shot and killed Mrs. Charles Baxter, mortally wounded her husband and then shot himself. He will die.

The tragedy took place at the quarry of the Hammond Engineering Company near here, when Baxter refused to apologize for having refused to allow Aileen Shaw, a waitress whom he had discharged, to enter the cookhouse where the Baxters were cooking. Clark demanded the apology and when Baxter refused, Clark drew a revolver and shot him through the body. Mrs. Baxter ran toward the door, but was dropped by a bullet and died in a few minutes.

HOPES BOYS WILL BE TAUGHT TO SHOOT

London's Lord Mayor Receives Trophies Won by England at Bisley

London, Oct. 21.—The Kolapore cup, the MacKinnon shield and other trophies won by England have been handed into the custody of the Lord Mayor. Colonel Freemantle said he hoped the British army would soon receive a fresh weapon which would be advantageous for shooting. The Lord Mayor said he hoped the time was approaching when every lad would be taught to shoot.

At Bisley on Saturday George Fulton, father of this year's King's prize man, and the Queen's prize man of 1888, made the highest possible at the 200 and 500 yard ranges, dropping one point at 600 yards range.

we are careful, and use only the best in our work

CAMPBELL'S PRESCRIPTION STORE

CORNER FORT AND DOUGLAS

PHONE 135

Getting Between the Sheets

These chilly nights is a pretty chilly operation, especially to those troubled with cold feet. We anticipated your trouble, however, and are ready with the biggest stock in town of

FOOTWARMERS

Strong stoneware, well glazed and with good fitting screw stoppers $1.00
Reliable Rubber Bags, from $1.50

Nothing But the Best at the Lowest Prices

TANGERINE MARMALADE, 2-lb. glass jars, each ..... 25¢
STEPHEN'S ENGLISH MIXED PICKLES, per bottle .. 25¢
UTILITY CREAM, 3 tins for ..... 25¢
CAPITAL CITY BUTTER, 3 lbs. for $1.00
FRESH KIPPERS AND HADDIES, per lb. ..... 12½¢

Windsor Grocery Company
OPPOSITE POST OFFICE GOVERNMENT ST.

BREAKWATER CONTRACTORS

We have some ten million yards of Granite Rock in bulk in sheltered bay, 9 mile tow. Deep water up to face of rock. This we can sell en bloc at a low price.

Scottish Realty Company
Rooms 3 and 4, Challoner Blk. 707½ Yates St. Victoria, B. C.

COPAS & YOUNG
THE ANTI-COMBINE GROCERS
Have just taken into stock
117 Boxes
Local Grown
Wealthy Apples
No. 1 Quality
The price, while they last, will
$1.25 Per Box
Patronize the store that sells everything at a reasonable price.

Copas & Young
The Only Genuine Independent Grocery Firm In The City
Corner Fort and Broad Streets.
Grocery Department Phones 94 and 95
Liquor Department Phone 1632

To Realty Agents and House Owners

A first-class painter and decorator desires a limited number of houses to keep in repair. Best materials and workmanship employed. Terms within reason. Address P. O. Drawer 612.

Nelson, B. C., Oct. 21.—News has reached the city of the death at Spokane of A. H. Buchanan, who was from 1892 to 1904 the manager of the local branch of the Bank of Montreal. He was one of the charter members of the Nelson board of trade and the news of his death was received with much regret by the old-timers of Nelson.

WILL BE TRIED ON CHARGE OF ARSON

Case of John Bradshaw to Be Heard at Assizes at Nelson

Nelson, B. C., Oct. 21.—Much interest centres in the assizes which opened here to-day before Mr. Justice Gregory. The docket includes one murder charge and one of arson.

The arson case is reminiscent of incendiary fires which caused so much alarm in Nelson and which resulted in the total destruction of the Hull Mines smelter, of the Yale Columbia Lumber Mills, of the Ranch stables and outbuildings and of two stores in the heart of the business centre, besides considerable damage to the Nelson Brewery and other stores and residences. The accused is John Bradshaw, who was twice previously arrested during the incendiary excitement, once nominally on the charge of vagrancy and once on the charge of arson. In both instances he was released. In this case he is charged with starting a fire in the bush close to a ranch. The chief evidence against him is expected to be a piece of candle found at the fire bearing marks similar to those made by police on candles found in his room when previously arrested, and the evidence of a woman who declared that she saw him near the fire and noticed that he had on him perfume similar to scent that was on his clothes and which was known to belong to Bradshaw. The defence will bring evidence to prove that Bradshaw has a double from whom he is indistinguishable and will attempt to prove that Bradshaw was not at the scene of the fire at the time. A reward of $2,500 was offered for the arrest of the Nelson incendiary and its disposal will be determined at the end of the trial.

In the murder case A. P. Balsom is accused of killing Caleb A. Barton, who three days before this murder had become proprietor of the Manhattan saloon. At the same time, John L. Letual, the cook of the saloon, was slain. The theory of the prosecution is that Balsom, who needed money for his wife at Christmas time, watched Barton and Letual go out and then attempted to rob the saloon and that he was surprised and killed them with a revolver.

H. H. Cleugh, a rancher at Castlegar, is charged with the attempted murder of G. M. Annable, a lumberman of Moose Jaw and brother of Mayor Annable, of this city. Cleugh and Annable had had business relations and a quarrel arose, and during the fracas a gun was seized by one or other of the men.

Roofs made fire-proof by Newton & Greer Co., 1326 Wharf street, makers of "Nag" Roof composition.

DOMINION TRUST COMPANY LIMITED

If You Have The Property We Have The Policy

Insure To-day

Dominion Trust Company, Ltd.
909 Government St.
HUGH KENNEDY, Local Manager.

DEFENCE TRIES TO PROVE CONSPIRACY

State Witnesses Alleged to Have Made Threats Against Rosenthal

New York, Oct. 21.—"Bald Jack" Rose and "Bridgie" Webber, two of the state's witnesses in the trial of Lieut. Becker for the murder of Herman Rosenthal, the gambler, themselves made threats against the life of the gambler at least a month before the murder, it was testified on Saturday.

Webber, according to the testimony of Robert A. Smith, said: "I could cut Rosenthal's throat." Rose, according to another witness, said: "I want to have Rosenthal killed," and also declared after the murder: "On the memory of his dead mother," that Becker had nothing to do with the killing of the gambler.

The testimony was elicited by the defence in its efforts to prove that Becker is the victim of a conspiracy on the part of the four informers, Rose, Webber, Harry Vallon and Sam Scheppes.

Witnesses testified that the raid on Herman Rosenthal's gambling house on April 17, was made after evidence against it had been obtained by the police. The state charges the raid was a "fake."

Other witnesses, a police lieutenant and his wife, testified they had visited Becker at his home on the night of July 17, forty-eight hours after Rosenthal was killed, and that Becker was there from 10.40 until they left at 11.45. Jack Rose had testified that he was with Becker elsewhere during those hours.

Robert A. Smith, a contractor, who testified that Webber and Rose told him they wanted Rosenthal out of the way, was assailed by the state on cross-examination. Smith had testified on direct evidence that Rose told him on January 28 that if Jack Zelig had not got into trouble he, Rose, would have had Rosenthal killed a month before.

District-Attorney Whitman produced stipulations signed by the state with Jack Rose, "Bridgie" Webber, Harry Vallon and Sam Scheppes which were placed in evidence. The stipulations were produced on request of Becker's attorney, John F. McIntyre. They provide that if the four men would testify before the jury in the Rosenthal case, they should not be prosecuted "for gambling, extortion, or for any crime disclosed in the testimony they should give, provided they had not fired a shot into the body of Rosenthal.

Mr. Whitman also handed Mr. McIntyre the original draft of Rose's confession, written in jail. It was read and placed in evidence.

So far as the introduction of evidence is concerned, it is more than half finished. Mr. McIntyre said he would probably rest his case on Wednesday or Thursday.

WAVE OF HIGH PRICES SUBSIDING

President Taft Says Bumper Crops Responsible for Decrease

Beverly, Mass., Oct. 21.—In a statement issued here on Saturday based upon reports from Secretary of Agriculture James Wilson, President Taft declares the wave of high prices for food throughout the world has begun to subside in this country.

"The wave of extremely high prices for food throughout the civilized world," read the president's statement, "has reached its height in the United States, and is subsiding. The American people have cause to be thankful that because of our industrial prosperity it has not been attended here with the great hardship which has prevailed in some of the countries where high prices have combined with low wages to reduce the working people to a point bordering on starvation."

According to the announcement of White House officials, Secretary Wilson made an investigation of the causes, the prices and the effect of the bumper crops in the United States upon such prices. The great prosperity of the American farmer, the reports to the president showed, has brought about a material decrease in the cost of food products, although in many instances the reduction will not become apparent to the consumer for several months. The report promises that the price of meat will decrease, notably on account of the bumper corn crop, after cattle, sheep and hogs fed from the crop reach the consumer.

Secretary Wilson advised the president that of the nine great crops of the country—corn, wheat, oats, barley, rye, buckwheat, potatoes, flaxseed and hay—the October first prices indicated a saving to the consumer of about 9 per cent., or nearly $500,000,000. The crops' increase will make up to farmers, however, reductions in price.

Mr. Wilson shows that while the return to the producer on October 1, 1911, amounted to $3,868,000,000 at the prices prevailing on October 1 of this year their return will be $4,454,000,000.

To be perfectly proportioned a man should weigh twenty-eight pounds for every foot of his height.

JACK JOHNSON RELEASED ON BAIL

Arraigned on Charge of Abduction—Case Will Be Heard October 29

Chicago, Oct. 21.—Charged with the abduction of a white girl, Jack Johnson, negro puglist, was arraigned in Municipal court yesterday. The case was continued until October 29, and Johnson released on bail of $800.

Johnson became furious when Attorney Erbstein, for Mrs. F. Cameron-Falconer, mother of the girl, demanded that his bond be increased. Judge Hopkins placed the bond at $1,500, the usual amount in abduction case. A professional bondsman posted cash for the negro.

Two agents of the government department of justice were present.

When the pugilist stopped his automobile in front of a downtown bank to-day such a large crowd gathered that the police were called to clear a path for his machine. Mutterings against the fighter were uttered by several white men, but there was no open demonstration. A few negroes cried: "Hurrah for Johnson."

Johnson paid no attention to the crowd but sped up his automobile and drove away quickly.

A mittumus ordering the detention of Lucille Cameron, whose mother swore out the warrant against Johnson, as a witness in the grand jury investigation against Johnson, was issued yesterday by United States Commissioner Foote on application of the district-attorney. She was held in $25,000 bonds. Miss Cameron will appear before Commissioner Foote on Tuesday and probably before the grand jury on the same day. She was questioned by government agents for two hours today, but refused to tell of her relations with Johnson.

A report that Johnson had visited the bank in attempt to obtain $25,000 to effect the girl's release on bonds caused federal officers to plan to take Miss Cameron to the jail at Rockford, Ills.

Soon after the necessary papers were obtained Miss Cameron was taken to Rockford by a deputy marshal.

SACRIFICES LIFE TO SAVE COMRADE

Miner Gives Up Place in Cage and Goes to His Death

Hobart, Tasmania, Oct. 21.—With the recovery of several of the miners rescued from the North Mount Lyell mine, comes a story of great heroism, a tale showing that the traditions of the British people were upheld during the mining disaster.

Included in the forty-two bodies which have been recovered was the remains of a hero, a young man named Jack Bolton, who gave up his life in order that Henry Irving, a married man, might be allowed to live.

According to the information gleaned from the fortunate man who was thus saved, Bolton had secured a place in the cage which was ready to be hauled to safety at the time that the disastrous fire broke out. Nevertheless he immediately gave up his place to Irving in order that the latter might be allowed to live to protect his wife and family.

When the search party stumbled across the hero's body, they found that he had lain down to die with his hands clasped behind his back, as calmly as if he had stretched himself in slumber rather than to wait for certain death.

King's Message of Sympathy.

Melbourne, Oct. 21.—King George has sent his sympathy to the relatives of the victims in the Mount Lyell mine disaster at North Lyell, Tasmania. The King expressed his deepest regret that so many lives were lost in spite of the efforts put forth on behalf of the entombed miners.

CHARGES OF CONSPIRACY.

More Witnesses Testify for Government at Trial at Indianapolis.

Indianapolis, Ind., Oct. 21.—Postal money orders that J. J. McNamara sent through the mails and which Ortie E. McManigal used on his dynamiting trips were produced at the dynamite conspiracy trial here on Saturday.

Robert H. Vryson, postmaster of Indianapolis, identified many money orders sent to McManigal and payable at the cities where explosions occurred.

The records showed transmission of money by McNamara to Frank O. Eckoff, Cincinnati. L. A. Noel, secretary-treasurer of a local ironworkers' union, testified that he knew McManigal when the latter was working on a building in Detroit in June, 1907. Noel said Herbert S. Hockin was living in Detroit at that time.

The delivery through the mail of a package which the government charges contained fuses used to blow up a building at Akron, Ohio, on July 4, 1910, was described by R. G. Floyd, postmaster at Cleveland, Ohio, who testified from records that a special delivery was made at the home of P. J. Smith, an iron worker, and a union official in Cleveland.

According to the government, H. S. Hockin and McManigal had taken to Cleveland from Rochester, Pa., on a passenger train a quantity of nitroglycerine to carry out orders from J. J. McNamara that "There must be a Fourth of July celebration at Akron."

McManigal, in his confession, said he had been selected to do the work, but that Smith and George Anderson, also a defendant, protested saying they had been promised the "fee" of $200 for doing it to someone else. It was discovered, said McManigal's confession, which he embodied as part of the prosecutor's charges, that only McManigal knew how to use nitroglycerine, so it was determined to use dynamite, but that there being no fuse, McManigal was sent to Chicago to forward the fuse from his own home.

Why Pay More?

BARCLAY PERKINS'
Oatmeal Stout
Brown Stout or
Pale Ale
Nips $1.00 per dozen
Pints $1.50 „ „
WE DELIVER
OPEN EVENINGS UNTIL 10 O'CLOCK
HUDSON'S BAY CO.
1312 Douglas St. Tel. 4253

North Douglas Street
90 x 140 Feet
For $30,000
One-third cash, balance arranged on good terms.

Pandora Avenue
Large lot and 10 room house, near Vancouver street. House is quite modern.
$5,000 Cash
And the balance can be arranged. Price .. $25,000

NOTE—Douglas street and Pandora avenue are fast becoming the two best retail streets in the city.

Monk, Monteith & Co. Ltd
Members Victoria Real Estate Exchange
Corner Government and Broughton Streets Phone 1402

R Rogerson & Moss M

FAIRFIELD
Is Still Going Strong

A PRETTY 4 ROOM BUNGALOW, near the Dallas road, on a paved street; price $3,150; $1,000 cash, balance $25 per month, including interest; no mortgage; size 33.7x150.

A NICE LEVEL LOT on Clover street, near Moss and the Dallas, 31.3x150, with fine view of sea; price $1,575; 1-3 cash, 6, 12, 18.

M Phone 946 622 Johnson St. R

1 Acre
Corner on Beach drive, Oak Bay. Would subdivide into 5 large lots. For quick sale—
Price $9,000
On very easy terms.

A. S. BARTON
Member of Victoria Real Estate Exchange.
815 Central Building.
Phone 2901.

AN APPRECIATION OF Mapleine

From the Land of Hot Cakes and Flapjacks
BIG HORN HUNTING LODGE
Big Horn Mountains, Wyo., May 14, 1912.
Crescent Mfg. Co.,
Gentlemen: Mapleine all gone. Enclosed find our check No. 71, amt. 70c. Kindly mail us two bottles. (Signed) N. H. Hilton

Mapleine makes a delicious syrup and also flavors cakes, candies, custards and tasties.
Grocers sell Mapleine. If not, write.
CRESCENT MFG. CO. Seattle, Wn.

We are now taking orders for
Raphael Tucks
Private Greeting Cards
Printed With Personal Name and Address
Beautiful selection, low prices and quick delivery.
Victoria Book & Stationery Co., Limited
1004 GOVERNMENT ST.
Phone 63 for "Everything for the Office."

LADIES ARE SATISFIED

Every woman who has a suit made by us is satisfied.

Let us make one for YOU. Prices low, fit guaranteed and a good stock of materials to choose from.

Charley Hope
1434 Government Street
Victoria, B. C.

A. D. MALET & CO. REAL ESTATE

RICHMOND PARK
DOUBLE CORNER, 110x100, Quamichan and Somenos street, fine trees. A real homesite.
One-third cash, balance 6, 12, 18 months. Price $3100
One lot 50x110, adjoining above $1500
A. D. MALET & COMPANY
Always Pounding Away on Sales. 403-4 Central Building. Phone 3235

YOU OWN A LOT

WE PLAN TO SUIT Build to Please Furnish the Cash for YOU

Morris & Edwards, Building and Investment Co

Phone 3074 213 Sayward Block

THE PERFECT "HOWARD"

The lowest price solid gold Howard Watch is a 17 jewel movement in 14ct. gold open face case, priced at..... $55.00

The name "Howard" says more than pages of description.

REDFERN & SON

1211, 1213 Douglas Street, Victoria, B. C.

The Diamond Merchants. Established 1862

Our Heaters and Warmers

The Heaters we sell are economical with the fuel, whether it's wood, coal or oil.

When you buy a Heater buy a good one—it pays.

When you buy an oil Heater ask us for the "Perfection"—the best made.

We've got 'em in all makes and sizes.

Drake Hardware Co.

1418 Douglas Street.

Chilly Mornings Cool Nights

It's rather difficult to keep the house at the proper temperature. Can't light the furnace yet as it's too warm during the middle of the day, but some heat is needed in the morning and after sundown.

USE A GAS HEATING STOVE

Makes the room comfortable in five minutes.

THE VICTORIA GAS CO., LTD.

652 Yates Street. Phone 2479

"Boker's" Skates

We have just received a big stock of this famous line and now have the best assortment in the city, including the celebrated MONTREAL HOCKEY used by nearly all the great hockey players of Canada.

OTHER BRANDS ARE

DOMINION, PEERLESS, NOVO, VIKING, DUCHESS, HERO, BELMONT, CRESCENT, TUBE, EXTENSION, IDEAL, FAIRY, BEAUTY

E. G. Prior & Company, Ltd. Lty.

Corner Government and Johnson Streets.

PHONE 272 COLEMAN & EVANS LIMITED 613 PANDORA AV.

BULL DOG CLEANSER

The only real Tile, Marble, Brick and Stone Cleanser on the market. Non-injurious. A sanitary cleanser and purifier. We absolutely guarantee it to remove the dirt.

Phone 271 613 Pandora Street

1115 Fort Street. PUBLIC MARKET Phone 4126

FANCY EATING AND COOKING APPLES, per box.....$1.35
ALBERTA PEACHES, per crate.....80¢
CHOICE POTATOES, per sack.....85¢
25 LBS. ONIONS.....50¢

ROOSEVELT'S PLAN TO CONTROL TRUSTS

REPLIES TO SPEECHES OF GOVERNOR WILSON

Outlines Scope of Work of Proposed Industrial Commission

Chicago, Oct. 21.—Col. Roosevelt, after a long conference on Saturday with Francis J. Heney, of San Francisco, made clear for the purpose of publication his attitude on the industrial commission with which he proposed the trust situation should be controlled in America.

His announcement, brought from the sick room by Mr. Heney, was in reply to writings of Louis Brandeis and speeches of Governor Wilson in which Mr. Roosevelt is accused of "endeavoring to legalize monopoly" by a commission "which would have police powers to say to a favored corporation, 'You are legal' and to an unfavored corporation, 'You are illegal.'"

"This is as near the antithesis of my position as any declaration well could be made," said Roosevelt.

"I explained in part my position in my Milwaukee speech when I said, in effect, that the idea I had was that there be passed new laws or that the Sherman anti-trust act should be amended in such a way that there would be a definition of what was wrong eliminating the 'rule of reason' feature; that it should be this commission which would have the power to 'sit in' on the company's books and business and still have the right to bring about obedience to the law when infractions were found.

"I am in favor of new laws for the amendment of the Sherman law to provide such supervision as is contained in the Lafollette-Lenroot amendments. I would provide in the statute provisions which said: 'This thing is wrong,' or 'That thing is wrong.' I would not have left to guess or judgment of any man or men the determination of what was wrong or right, or 'reasonably wrong' or 'reasonably right.'

"If, for instance, a corporation should be crushing out competition, I would have the statute say pointblank with no loophole for escape that the corporation was guilty.

"I would have the commission enforce the law much as the Interstate Commerce Commission enforces the railroad rate and rebate laws, with power to see that the statutes were obeyed.

"I would have the commission empowered to put men on the books of a corporation whose acts were questioned, so that the responsibility of that corporation and its methods of conducting business would be at all times within the view of those whose duty it is to enforce the law.

"I find I am accused of wanting to give the commission power to fix prices. I don't want now to provide that. I fancy the commission would be sufficiently busy for a time in effecting laws without wanting to concern itself with prices.

"Then I would provide this industrial commission with funds and power to put men on the books of the corporations so that the government would know whether the law was violated and the further power to compel corporations to observe the law.

"That would put corporations under as complete control as the railroad situation is to-day."

EXPRESS AGENT ATTACKED.

Knocked Unconscious by Robber, Who Secures Only $1,200.

Skagway, Alaska, Oct. 21.—Nearly $250,000 in gold in the Wells Fargo Express Company's office was missed by a robber who sand-bagged Agent Herbert Taylor on Friday night.

The thief got one express package containing $1,200, some of which is non-negotiable paper. Taylor went into a rear room to get coal for the stove in his office. A man who had been secreted in a closet struck Taylor on the head, and then began to ransack the office, but apparently took flight without completing his work. Taylor lay unconscious where he fell, and was discovered in that condition on Saturday morning. He will recover.

Exactly one year ago Friday night Agent Guptill of the Alaska S. S. Company, was assaulted in his office by a robber, who felled him with an axe.

GUILTY OF MANSLAUGHTER.

Vancouver, Oct. 21.—A verdict of guilty with a strong recommendation to mercy was returned by the assize jury against J. P. Pollard, who had been arraigned on a charge of manslaughter arising out of the death of John Gould on the night of May 13 last.

Pollard, Gould and several others, including two girls, were coming in from Eburne to Vancouver. Just before reaching Wilson Road, Pollard took the steering wheel, which had been to that stage of the journey managed by Gould. The car turned turtle. Gould was killed, and several of the other occupants were injured.

A BIG WORD

Prescription, and it involves a lot, too. If properly followed it involves pure drugs, exact knowledge and perfect practice. All these things are assured when the work is done.

AT HALL'S

(The Central Drug Store).

Phone 201 702 Yates Street

Angus Campbell & Co., Limited, 1008-10 Government Street

FROM FASHION'S HIGHWAY

Glorious Creations in Coats for All Occasions

WE devote to-day's publicity exclusively to our Evening Coat and Street Coat departments. We do this because we want every woman and miss to become thoroughly familiar with Campbell's policy of BETTER VALUES combined with EXCLUSIVE STYLES.

BY focusing the concentrated force of our experience, energy and brains on the buying and selling of ladies' ready-to-wear garments, we have gained complete control of the garment situation.

WE are always first with the new styles, and have that "knack" of getting the latest creations at the earliest moment—always first in quality—and first and foremost when it comes to REAL value giving, as our hosts of regular customers prove to their entire satisfaction every day they visit us.

THERE is nothing a woman desires more than to be the possessor of a garment that is "so different to what one usually sees," and it is this natural desire that Campbell's alone can satisfy. We trust that you will use your best efforts to inspect our NEW COAT SHOWING to-morrow, for the way they have been disappearing the last few days proves the necessity of early inspection if you would select the prettiest and best.

We Open Daily at 8.30 a. m. and Close at 5.30 p. m.

Campbell's

Our 'phone number is 181.

"The Fashion Centre"

GREEKS CAPTURE TURKISH POSITIONS

Sultan's Forces Dislodged After Sharp Fighting—Story of Ambush Denied

Athens, Oct. 21.—The Greek army, under command of Crown Prince Constantine, after four hours' fighting on Saturday, dislodged the Turks from strong positions commanding Elassona, near the Grecian frontier. The Greeks then occupied Elassona. Two battalions and two batteries crossed the Arta river into Epirus and occupied the heights of Grimbovo. Detachments of Cretans have arrived at Athens.

Prince Andre and Prince Christopher have gone to the front. Princess Marie will fit out a floating hospital at her own expense. The government has introduced a bill for the free entry of food during the war. The police have closed all the theatres.

Ambushed by Montenegrins.

Vienna, Oct. 21.—According to late advices from Podgoritza, 6,000 Turkish irregulars while proceeding from Plaxa to Berana to attempt the recapture of the city were ambushed by a strong detachment of Montenegrins. After a desperate fight, in which many of the irregulars were killed and the commander and 280 of his men were captured, the irregulars were routed.

Denial by Turkey.

Constantinople, Oct. 21.—The war office denies the Montenegrin report of the capture of six Turkish battalions and a large quantity of ammunition at Tushi. It admits, however, that Tushi has fallen.

Declare Reports Unfounded.

London, Oct. 21.—The Turkish legations deny indignantly all reports that Turkish army doctors are preparing to scatter disease germs. These denials are made in a reply to a dispatch received in London and vouched for by the Greek minister that Turkish doctors had gone to Janina, in the south of Albania, to the Bulgarian frontier, carrying with them typhus and cholera microbes.

Furniture Bargains for Thrifty Buyers

WE ARE SHOWING a splendid array of bargains in furniture for the House—not a large stock of high-priced articles, but goods well made and moderately priced. We aim to please those to whom every dollar counts, and our guarantee, "Goods as represented or money refunded," protects our customers absolutely. We invite you to inspect our stock and compare values and prices. You are welcome, whether you intend to purchase now or later. Ten per cent discount allowed off regular prices for spot cash. Free city delivery.

Ladies' Secretary

A neat Secretary in Imperial surface golden oak, quarter-cut grain. Enclosed pigeon holes and drawer with lock beneath.

CASH PRICE. . . .$7.65

Also in Early English finish.

Carpets and Rugs

See our splendid stock of Carpet Squares and Hearth Rugs. We have them in a great variety of sizes and patterns at the most reasonable prices in town. Fine line of carpet samples at remnant prices.

Extension Tables

We show a fine stock of Tables, Buffets and Chairs. A neat, 6-ft. Extension Table in golden finish, for only $7.65

Surface Golden Oak Dining Chairs, per set of 6, $12.15

SMITH & CHAMPION

1420 Douglas Street "The Better Value Store" Near City Hall

ADVERTISE IN THE DAILY TIMES

THE DAILY TIMES

Published daily (excepting Sunday) by THE TIMES PRINTING & PUBLISHING COMPANY, LIMITED

Offices ..... Corner Broad and Fort Sts.
Business Office ..... Phone 1090
Editorial Office ..... Phone 45

SUBSCRIPTION RATES

Daily—City delivery ..... 50c. per month
By mail (exclusive of city) ..... $3.00 per annum
Semi-Weekly—By mail (exclusive of city) ..... $1.00 per annum
Postage to United States $1 per year extra.
Address changed as often as desired.

ABOUT THE FRANCHISE.

The Colonist devotes several paragraphs to the explanation of the amendment to the Municipal Clauses Act governing the franchise of householders who have purchased under agreements of sale. Stripped of its euphemistic verbiage the explanation simply means that a man who has bought a house, paid perhaps half its value in cash and has registered the agreement by which he virtually owns the house, cannot vote unless he obtains a letter from the former owner granting him the right. The vendor of the house can prohibit the franchise of the man who literally owns property and pays taxes upon it. A bona fide owner has all the responsibilities of citizenship, but he has none of the rights of citizenship save by leave of the man from whom he bought the house in which he lives.

It is not difficult to see how this may work out, no matter how it might have been intended to work out. The original owner of the lot can block the franchise of the present owner by refusing to give him a transfer of the franchise. Even if a letter or certificate such as the law requires is given, there is no guarantee that it will transfer the franchise, because it is admitted that the civic officials have no instructions as to the keeping of records and do not know how to compile their lists. The end of it may be that a Beaver Club member who has sold a number of houses upon which new citizens have paid taxes and otherwise properly qualified to vote will see to it that no certificate of right to vote is given to any householder who will not pledge himself to vote the Beaver Club ticket at the next municipal election. He may not do this in a coarse or brutal manner, but the franchise of no man will be safe and, when an investigation as to how a man lost his vote is held, it will end just as the last civic investigation ended. There will be a report deploring the incongruity and ambiguity of the law, but it will be too late and there will not be found any son of man upon whom to fix the blame.

Had not the sinister effect of this new law been discovered in time to issue warning to those registering the municipal election next year would have been completely under the control of the Beaver Club, whose previous activities in the city have been only of a character to resolve the tax-paying citizenship into determination to end that rule.

The regular form of householder's declaration is the kind which should be used by all who register from now until the end of the month. If any think they are unsafe under the previous form of registration, they can make assurance doubly sure by making a fresh declaration. It is no fault of the citizens if the municipal registrars have to do double work. Make sure of your franchise.

THE B. C. ELECTRIC.

The British Columbia Electric Railway Company has issued a pamphlet giving a summary of its progress during the fifteen years it has been doing business in the province. The original capital of the company was $2,760,000, which has grown to $30,000,000. Its gross income has grown from $318,724 to $5,855,700. It now serves a population of 220,000, compared with the 50,000 of fifteen years ago. Two hundred and eighty miles of track carries its cars compared with the original mileage of 40, over which it carried 60,563,300 passengers annually. The company has seven hundred cars in service. It had only 50 in 1897. In the month of March of the present year the pay roll of the company amounted to $391,255.77, which probably was not the highest figure of the year. Whatever criticism may sometimes be levelled at the British Columbia Electric Company's methods, there can be no question that it has played a very important part in the development of the districts it serves on Vancouver Island and on the mainland.

EDUCATION IN QUEBEC.

The investigation instituted by a group of Protestant business men into the educational affairs of the province of Quebec has resulted in the disclosure of startling conditions. During the past two decades educational progress in the rural districts of the province has been at a standstill, and in many quarters actual retrogression has taken place.

The investigation showed that teachers in the province were miserably underpaid, that the number of pupils attending the schools had almost reached the vanishing point, that the school equipment was totally inadequate, and that the interest taken in educational work by the farmers was almost a negligible quantity. The investigation showed that there are 900 Protestant rural schools in this province; of these, 30 have 5 pupils or less, 120 have between 5 and 10 pupils, 235 have 10 to 15 and 435 an average of 12 pupils. Forty of the schools are open only four months of the year, 45 for five months, 300 for six months and 330 from eight to ten months. The salaries paid the teachers are ridiculously low, laboring men and even washing women receiving more pay than those who are supposed to educate the youth of the province.

In addition to being underpaid, a large proportion of the teachers are unqualified. Of the 900 engaged in the work last year, 325 were unqualified and 67 were given permits, thus almost 50 per cent. were either unqualified or teaching under a special permit.

In addition to the teachers being incompetent and under-paid, the schools are often unsanitary and without any equipment to aid teachers in their work. Further, the parents of the children take little or no interest in educational work, and the result is general apathy, which is deadening. It naturally follows that children who receive little or no elementary education will not take up secondary education. It is also found that the parents who are so indifferent to the needs of their children in educational matters, are themselves indifferent to the means provided for their own educational advancement.

These conditions exist alike in Protestant and Roman Catholic communities and the business men of both religious creeds are awakening to the seriousness of the problem which must be faced if the future is not to show a marked incapacity for successful business and other activities of life among the youth of that province. The Protestant pupils of Quebec schools who have hitherto evidenced some advantage because of their superior educational equipment seem now in danger of allowing their creditable position to slip away, and the peril of this prospect generally has aroused public opinion to a hopeful degree.

The government of Sir Lomer Gouin has manifested a disposition to retrieve the situation. While in 1896 the government grants to municipalities for educational purposes was 5 per cent., the appropriations this year are 20 per cent., and the promise of 25 per cent. is made for next year.

While the government is doing what it can to stimulate interest in the efficiency of the schools by increasing the remuneration of teachers, what appears most needful is a thorough awakening of the public mind. If the province of Quebec is to keep pace with the progress elsewhere manifest throughout Canada, it will be necessary for those who have the ear of the people to adopt measures which will bring before the minds of the habitants the terrible consequences of neglected education. There are not wanting signs that this is being done.

CREDIT FOR BREAKWATER.

Credit for the origination of the breakwater scheme seems to worry the morning paper when that credit is given to the Liberal government. What is singular about the contention of the chief government organ is that, after half a column of spurious argument to show that there was no correspondence with the Liberal government and no data available before the Borden regime, the Colonist says, "In passing it may be observed that the breakwater which the Liberal candidate favored was not the work that is to be constructed." As to the available data, there was published in the Victoria Daily Times of September 14, 1911, a plan of the breakwater submitted by Mr. T. C. Sorby, C. E. This plan had been in existence for many months and had been submitted to the government with practically complete data as to soundings and suggested constructive material. This is the plan upon which the Borden government is now proceeding, and for the Colonist to say that there was no data in hand when the Borden government came into power is to add another to its already long list of deliberate misrepresentations of facts. It seems impossible to force the Colonist to tell or admit the truth unless a falsehood cannot be made to serve an equal purpose.

The chief government organ said yesterday: "Thomas P. Barnum once said: It's not what you give the public that counts, but what you tell them you are going to give them, and what you tell them you have given them." We have often wondered where Sir Richard McBride learned his art, but the secret is out.

For your kitchen range, try a ton of our

NUT COAL

This fuel is every bit as good as the lump coal that you are using. It is much easier to handle than the lump, and gives a bright, clean and economical fire. Let your next order be for Nut.

KIRK & CO.

618 Yates Street and Esquimalt Road.
Phones 212 and 139

WILL ACQUIRE THE VICTORIA & SIDNEY

CANADIAN NORTHERN AND FERRY SERVICE

Will Operate Between Sidney and Steveston — Arrangement Recently Negotiated

It is understood that the Canadian Northern Railway has, with the approval of the provincial government, decided to adopt a point on Woodward's Slough, four miles above Steveston and Sidney, sixteen miles from Victoria, as the termini of the proposed car ferry service between the mainland and the island. This will result in the abandonment of English Bluff as the coast terminal as stipulated in the original agreement between the government and the railway company.

The new arrangement was negotiated during Sir Donald Mann's recent visit to Victoria. The C. N. R., it is also understood, expects to acquire ownership or running rights over the Great Northern branch on Vancouver Island, extending from Sidney to Victoria and known as the Victoria & Sidney Railway. The Great Northern at present operates a car ferry service between Port Guichon on the Fraser above Steveston, and Sidney. All C. N. R. freight coming from or bound for Vancouver Island will be handled over the new route.

The latter company some time ago acquired land for terminals at Woodward's Slough, which is better protected from the winter winds than the more exposed port of Steveston.

Bull Frog Carbon

For the Typewriter will give 150 impressions that you can READ. For pen or pencil, we buy it in large sheets which we cut to the particular size you require. "Bull-Frog" is the King of Carbons. Per box, $4.00. Make a note of it.

SWEENEY & McCONNELL

1010-1012 Langley Street
PHONE 190

Offices to Let in Royal Bank Chambers

SINGLY OR EN SUITE—SPLENDID LIGHT.

Particularly suitable for surveyors, architects, or solicitors. Apply to the Manager, The Royal Bank of Canada, Government Street, City.

Largest Stock of Women's Winter Coats Ever Shown in Victoria is Now to be Seen at Spencer's

Rainproof Coats From $6.75 Up to $65

GIVES a sufficiently wide margin in price to come within the reach of every woman in Victoria, and it will have to be a very unusual case if we fail to give a perfect fit at a price that will please. We have absolute confidence in the quality of the garments and even the lower priced lines are garments that you can depend on giving perfect satisfaction.

AT $6.75 there are some excellent Coats in colors fawn and brown. All are rubber lined, the pockets are well made, and the sleeves are the sewn-in style. Almost all sizes are to be had and they are a rare value for the money.

AT $12.50 we have rubber lined coats in fawns and browns. These are made with the Raglan sleeves, are a good heavy quality, are well fitting garments and finished with neat roll collars that fasten close to the neck.

AT $15.00 there are some very superior garments to choose from. Various shades of browns and fawns are to be had and the garments are made with the Raglan sleeves. The makers guarantee all seams to be well sewn and will not come asunder and that the garments are absolutely waterproof. This line is an excellent investment.

STYLISH AND SERVICEABLE COATS in silk finishes, and corduroys, lined with rubber are to be had and they embody all the good features that it is possible to crowd into high grade coats. Some of them are finished with velvet collars and others have very large collars richly finished in silk. Blacks, blues and fawns are the chief colors, and women wishing a really smart, exclusive and serviceable coat will do well to investigate these lines. Prices from $50 to $65.00

CRAVENETTE AND TWEED EFFECTS in Rain Coats are very popular and here is a big assortment to choose from. They include a full range of sizes and although designed to be serviceable above all other qualities, they are really smart and pleasing in appearance. There are plain fawns, greys, tans and browns, also a fine showing of tweed mixtures to choose from. They have the two-way collar that may be fastened close to the neck when necessary, Raglan or set-in sleeves, patch or side slit pockets, and the cuffs are finished in the turn-back style, plain, or with a short tab. Prices start as low as $17.50 and range up to $40.00

A Range of Women's Winter Street Coats That Will Satisfy All Demands

IS now to be seen in our showrooms on the first floor. The fact is that there are at least 2000 Coats to choose from and there are still more on their way to this store. Here is a brief description of some of the lines, but women who have still their winter coat to buy will find a visit to this department both interesting and instructive in the latest tendencies in fashion.

$12.50 COATS are the best of their kind on the market. We have a few that we can sell at $11.75 but there are not sufficient to make a complete line. These garments are made of cheviots and tweed effects and come in blues, fawns and greys. All are finished with wide reverees and neat collars, have side pockets, and most of them have turn-back cuffs. All sizes are to be had and they present a very pleasing appearance.

AT **$13.75** we have a smart line of coats made of good tweeds, and the colors are blues, browns and red browns. The collars are very smartly shaped and are finished in a contrasting material and button trimmings.

AT **$15.00** AND **$16.75** there are plain colors and tweed mixtures to choose from. They are made with the new roll collar, with wide lapel, effects that can be fastened loose up to the throat. The pockets are chiefly the patch style, and there are both the straight cut and the jaunty backs to choose from. They are a really serviceable, snug and comfortable line of coats that deserve close attention.

FINE VALUES AT **$7.50, $18.75** AND **$20.00** are now to be seen, and we believe them to be the most stylish and best made garments that can be produced at the price. The new and popular Chinchilla cloth, double woven faced cloths, substantial tweeds, blanket cloths and black broad cloths are well represented. Most of them have reversible collars and turn-back cuffs, and you can choose between light coats for street wear and heavy garments for driving or motoring. Right up-to-date in style and made to fit comfortably, they should please even the most exacting woman.

VERY FASHIONABLE COATS are marked at **$22.50, $25.00** and **$27.50,** and they are proving to be the most popular lines in our stock. This is due to their smart appearance, their good materials and excellent tailoring. Full length, three-quarter length and the seven-eighth effects are well represented. They can be worn buttoned close to the neck or open, as occasion demands. Belted and polo styles are here in Chinchilla cloth, zebeline, tweeds, blanket cloths, and black broadcloths.

BETTER LINES are marked at $30.00, $32.50, $35.00, $37.50, $40.00, $42.50, $45.00, $50.00 and $65.00, and they are well worth the price.

NOVELTY COATS are to be had in various lengths and there are some exceptionally fine three-quarter coats, lined throughout with satin, to choose from if you desire them. Smart and dressy walking coats in all the newest materials and colors, come in such a huge variety that they baffle description. These coats are included in the prices quoted above.

FUR LINED COATS—We are proud of this showing, and those who inspect the garments will appreciate the reasons why we think so much of them. They come in beautiful tweed effects and plain broadcloths, are full length, finished with stitching, and smartly tailored. The linings include opussum, squirrel and marten. Fasten close to the neck and there are no two coats alike in the showing. Prices $75.00 up to $175.00

One of the Things a Boy Calls "The Limit"

IS HAVING to go to school wearing a suit that has become too small for him. The fact that he has grown so quickly has it a hard job for his trousers to reach the knees, and when his coat sleeve gets the habit of creeping too high up his arms, the boy becomes disgusted and calls it "the limit."

Certainly it is the limit of all limits to keep time with a growing boy's demands for clothes, at least most parents find this to be the case, but you can't expect the lad to have much self-respect if his clothes put him out of standing with his fellows.

Here's an offer that should find a hearty welcome in many a home where this problem is being faced. A new shipment of sturdy double-breasted and Norfolk suits made of tough tweeds has just been unpacked. They are tailored in a manner that will stand all kinds of rough and ready wear and have a really smart appearance into the bargain. Browns, greys, fawns and greens are the colors and there is quite a nice assortment of new patterns to choose from. Bannockburn mixtures is another noteworthy class of materials in which these suits are to be had, and the parents who examine them will easily see where their profit comes in.

Prices range from $3.75 to $6.75
All sizes are to be had.

Reefer Coats That Will Please the Boys

AND GIVE THE PARENTS PERFECT SATISFACTION

HERE is one of the finest assortments that you have ever seen, and parents who are looking for a warm and comfortable coat for their boys will find that this line spells economy. Navy blue serges, red flannels, also fancy worsteds, whipcords and smart tweed effects in colors brown, fawns, greys, and greens are here to choose from. Some of them are trimmed with brass buttons and others are perfectly plain. Many of the collars are finished with velvet and others are made of the same material as the rest of the coat. All are thoroughly well tailored and trimmed and will stand very hard wear.

The sizes are for boys from 2 years old to 8 years, so if your boys are between those ages, they are sure of getting a good fit. We invite your inspection. Prics start as low as $2.75 and range according to size and quality, up to $8.00

If You Want a Fine Parlor Clock

Buy it on Tuesday at the Spencer Store

OUR new shipment of Clocks has just been opened up. They are certainly a dandy line and the prices are Spencer prices. They are all made by the celebrated clock people, the Gilbert Clock Company, of Chicago, and are all warranted timepieces.

OUR EIGHT-DAY MISSION CLOCK is 20 in. high and 3½ wide, is made of specially prepared wood, has a smooth Flemish Mission oak finish, fitted with 8-day, hour and half hour strike movement and is a beauty at $4.50

A finer finished clock, as above $5.75

A other good line is a high grade 8-day enammelled Wood Parlor Clock, with pointed arched top; it stands 12 in. high and is fitted with eight-day movements, hour strike or cathedral gong, half hour, on separate cup bell, black enammelled finish, with gilt fluted columns and heavy cast gilt ornaments. Special price $6.90

A similar clock to above, only much larger and with double fluted columns, is a winner at $7.90

The Detroit is a dandy parlor clock, finished a rich, glossy black enamel, is 12½ inches high and 17½ wide, has a 5½ dial, with red and green marbelized mouldings and gilt pillar. The casing is gilt engraved and has heavy cast gilt ornaments. Strikes hour on rich cathedral gong and half hour on separate cup bell. Special price $9.75

The Denton is a new double-toned Normandy chime strike, is a handsome 8-day parlor clock, is 12 in. high and 17½ wide, has arched dome top, black enamel finish, with red or green marbelized moulding and 3 gilt pillars finished with gilt, perforated dial 5½in. Strikes hour and half hour with a true Normandy chime effect. Special price $11.75

See our assortment of hanging spring and regulator wall clocks for stores, banks, offices and schools, priced from $6.50, $6.75, and $6.90, are accurate and reliable timekeepers.

We have two big value lines in Alarm Clocks.

The Empire is a beauty, made of seamless brass, heavily nickelled, finished with strong carrying handle and button, cut off or top of clock, 3¾in. bell, metal gong and 30-hour movement. Intermittent or long, continuous alarm movement, is a reliable clock and is specially low priced at $1.90

We have other lines of Alarm Clocks up from $1.00 and $1.25

DAVID SPENCER LTD.

IT IS A SHAME TO BELITTLE THESE

Suits for Men

BY MARKING THEM SO LOW

But we have an enormous stock on hand and being pinched for storage space, we have marked them lower than usual to make a rapid clearance.

Judging by the call for this line, the men of Victoria are appreciating this chance to get a really smart and serviceable suit at a price that is away too low, especially so early in the season.

WHAT WE ARE OFFERING FOR $10

Should not be sold for less than $15.00. They are made of sturdy tweeds and come in dark greys, greens, browns and smart heather mixtures.

Some of them are in the double, and others in the single breasted style, and both the sack and the semi-fitting cuts are well represented. All are three-buttoned style and have semi-pegtop pants.

All sizes are here, and if you have still your winter business suit to buy, inspect these lines and you'll be satisfied that they are an unusually good value for the money. Only $10.00.

Cures Chronic Coughs

NOT MERELY A COUGH MIXTURE

Our new Emulsion cures when other remedies have failed. If yours is in any sense a chronic cough you will be interested in FERRATED EMULSION OF PURE COD LIVER OIL, HYPOPHOSPHITES, LIME AND SODA

You might not think so by the name, but it is as palatable as it is efficient. $1.00 per bottle.

Cyrus H. Bowes
CHEMIST,
1228 Government Street.
Phones 425 and 450.

Ash Street

Just off Fort St., new, modern, eight room house, with furnace; easy terms $5,500

Grant Street

53x175, frontage on Grant and Fisguard Sts., with 6 room house; easy terms. Price is $10,000

J. F. BELBEN
Telephone 1166. Residence R2634.
617 Cormorant Street.

They're English

And they're the most perfect biscuits made. They come over the six thousand miles sealed in such a way that you get them at Jones' in the same condition as you would at the factory.

Carrs English Biscuits, per lb. 25c
No. 1 Apples, any variety, per box $1.25
Potatoes, real beauties, per sack 75c
Pure Creamery Butter, 3 lbs. $1.00
Fine Fresh Kippers, 2 lbs. 25c
Blueberries, 2 lbs. 25c
Cranberries, per lb. 15c

E-B-Jones
Cor. Cook and North Park Sts.
Phone 712.

FOR SALE

50 feet on Gladstone Ave...$3,000
60 feet on Richardson street, between Moss and Linden $4,400
5 roomed house on Finlayson street $4,200
7 roomed house on Transit road. Price $7,000

These are worth investigating.

A. H. MITCHELL
110 Pemberton Blk. Phone 2801

IF YOU CAN FILL A BETTER POSITION YOU CAN GET IT!

You'll have to go after it in the business way of to-day—through intelligent and impressive advertising in the classified columns. Not one in ten of the "better positions" are secured without advertising—either by the man who wants the job, or by the employer who wants the man.

NOTICE

IN THE SUPREME COURT OF BRITISH COLUMBIA

In the Matter of the Estate of Louis Lanoit (Sometimes called Louis Laniox), Deceased.

and

In the Matter of the Official Administrator's Act.

Notice is hereby given that under an order granted by the Honorable Mr. Justice Gregory, dated the 24th day of September, A. D. 1912, I, the undersigned, was appointed administrator of the Estate of the above deceased.

All parties having claims against the said Estate are requested to forward particulars of same to me on or before the 7th day of November, 1912, and all persons indebted to the said Estate are required to pay such indebtedness to me forthwith.

Dated at Victoria, B. C., this 7th day of October, 1912.

WM. MONTEITH,
Official Administrator.

BRIEF NEWS OF THE CITY

Skates.—We grind them and they are done properly. Waites & Knapton, 610 Pandora Street. •

○ ○ ○

Ladies' Tailor — Wm. Stewart, men's and ladies' tailor, room 5, Haynes Blk., Fort street. •

○ ○ ○

Sands & Fulton, Ltd., funeral directors, 1515 Quadra street. Phone 3306. •

○ ○ ○

Four Per Cent.—You can deposit your money at 4 per cent. interest with The B. C. Permanent Loan Company and be able to withdraw the total amount or any portion thereof without notice. Cheques are supplied to each depositor. Paid-up capital over $1,000,000, assets over $3,000,000. Branch office, 1210 Government St., Victoria, B. C. •

○ ○ ○

Hanna & Thomson, Pandora Ave.—Leading Funeral furnishing house. Connections, Vancouver, New Westminster and Winnipeg •

○ ○ ○

Money to Loan.—We have money to loan at 8% interest on improved city residence property on easy repayment terms. Builders will do well to inquire. The B. C. Permanent Loan Co., 1210 Government St. •

○ ○ ○

The B. C. Funeral Co., Chas. Hayward, president, are located in their new premises, 734 Broughton Street. •

○ ○ ○

Special Notice.—Carload of shingles, extra quality received. Special prices. R. A. Green & Co. •

○ ○ ○

S. P. C. A.—Cases of cruelty, 'phone, 'phones: Inspector Russell, 1921; secretary, L1732. •

○ ○ ○

Contractors, Look!—CHOICE FIR DOORS, WINDOWS, GLASS, etc., in stock. R. A. Green & Co., Phone 3851. Shop at 1155 North Park street. Estimates free. •

○ ○ ○

Teaming.—G. F. Biswanger, dealer in coal and teaming. 'Phone F2093. •

○ ○ ○

XMAS SPECIAL.—During October the Skene Lowe studio will make the finest finish corona portraits complete, in covers, for $5.75 per doz. Note regular price, $7.00; October price, $5.75. At the end of this month the price will again be $7.00. Studio cor. Yates and Douglas Sts. •

○ ○ ○

J. R. Butler tenders his thanks to the public of Victoria who have helped him to build up the splendid furniture business at 736 and 738 Pandora street by their patronage, and regrets having to leave the stores on Pandora street to make way for civic improvements. •

○ ○ ○

"Nag" Roof Compositions are fireproof and add years to the life of an old roof. See Newton & Greer Co., 1326 Wharf street. •

○ ○ ○

Umbrellas covered and repaired.—Jas. Waites, 644 Fort. Phone 446. •

○ ○ ○

Economy Wet Wash Laundry.—Family wash, 75c. a week. Clothes returned on the following day, thoroughly washed. Phone 3339. 2612 Bridge Street. •

○ ○ ○

Notice. — Empress Barber Shop, formerly located on Douglas street, has removed to 727 Pandora avenue, where they will be pleased to see old and new customers. •

○ ○ ○

Ladies don't miss this opportunity of securing your wants for yourself and children at the closing out sale at 1227 Douglas street. We are quitting business. The stock must be sold. W. G. McLaren & Co. •

○ ○ ○

Has Gone to the Country.—And, of course, she will use lamps out there. All night lamps, 25c and 35c. Little bedroom lamps, 35c to $1.15. Table lamps on stands 60c. to $1.50. Bracket lamps, 50c and $1.25. R. A. Brown & Co., 1302 Douglas Street. •

○ ○ ○

Are you amongst those who are enjoying the splendid meals that are being served at the Hotel Strathcona or have you considered the advisability of taking advantage of our special winter rates. American or European plan. Douglas and Courtney Streets. •

"Nag" Roof Composition, fire-proof and moss killing. See or 'phone Newton & Greer Co., 1326 Wharf street. •

○ ○ ○

Meet me at the Bismarck. •

○ ○ ○

For Rainproof and Winter Coats women will get the best possible values from Seabrook Young, 623 Johnson street. Call and see them. •

○ ○ ○

Sale of Work.—The annual sale of work in connection with St. John's church will be held by the senior guild in the school room, Herald street, on Wednesday, December 4, afternoon and evening.

○ ○ ○

Prominent Eagles Coming—F. Dowd, secretary of Seattle Aerie No. 1, F. O. E., will arrive in the city on Wednesday, accompanied by a party of prominent Eagles. They will be met at the steamer by representatives of the local Aerie No. 12, and shown around the city. In the evening, after the business meeting, which will start at 7.30 o'clock, there will be a social session in honor of the visitors.

○ ○ ○

School Board.—A number of matters will be taken up with the various authorities during the present week, now that Superintendent Paul has returned to duty, including the physical training report, the improvement of singing, and similar subjects. The board will be called upon to determine on the site for the school at the northern end of the city. It is stated this morning that the analysis of the paint used at South Park school have been made by the city analyst, and will be available for the board's information.

○ ○ ○

Ruri-Decanal Conference—The Ruri-Decanal conference will be opened on Wednesday evening next at 7.30 in the school room of Christ Church, the chief subject for discussion to be the agenda paper for the coming synod. There will also be a discussion on the taxing of church sites and buildings. Rev. E. G. Miller will speak on the subject of the need of uniformity of law on marriage, which will be put in the form of a resolution by Rev. Mr. Sweet, and the motion submitted to the meeting. The conference will be composed of the clergy and three lay members from each parish in the deanery.

○ ○ ○

Speak on Mission Work.—Next Thursday morning Dr. Grant, superintendent of Presbyterian home missions, and Dr. McKenzie, who has been a mission worker in China for the last 23 years, will arrive in Victoria from Toronto, and on Thursday evening will speak at St. Andrew's Presbyterian church about mission work, both at home and abroad. This meeting will be the first of a long series which these well-known divines will hold throughout the Dominion, their itinerary to include all the principal cities between here and Montreal. The meeting on Thursday evening will, therefore, be unusually interesting, and it is hoped that a good audience will be present at this inaugural number of the series.

○ ○ ○

Young People's Branch W. C. T. U.—On Thursday evening last Mrs. Bromley-Jubb again opened her doors with hearty welcome to the members of the above association, when the final arrangements were made for the coming Hallowe'en festival which is to take place Saturday evening in the Alexandra Club. Miss Bromley-Jubb presided over the meeting. Among those present were Miss Bradshaw, the new secretary of the Y. W. C. A., who gave a few most encouraging words and was ready to respond in a helpful manner to any suggestion put to the meeting; Mrs. Williscroft (hon. president of the branch), and Mrs. McDonald, whom the members were delighted to welcome among them once again. Five new members joined and all are anticipating a very successful evening on the Saturday when Hallowe'en will be celebrated. Mrs. Spofford will open the festival and among those taking part will be Miss Josie Beek, Miss Kate Ede, Miss Gladys Steinmetz, Mrs. Addison, Miss Vera Hughes, Miss Morrison, Mr. Underhill, Mr. J. O. Dunford, Mr. Francis, Mr. Dilworth, Mr. Hughes and the Metropolitan Male Quartette.

TWENTY-FIVE YEARS AGO TO-DAY

Victoria Times, Thursday, October 20, 1887.

Provincial officers Langley and C. J. Miller brought an Indian prisoner to the city this morning charged with cutting timber valued at $50 on the land of Capt. McCallum. We understand that justices of the peace refused to hear the case. It will be brought before the S. M. to-morrow.

The first train over the Seattle, Lake Shore, and Eastern Railway made a trip last Monday for a distance of twenty miles out of Seattle as far as Squak district.

In giving judgment in the case of the City of Victoria against Mrs. Haynes, to-day, Magistrate Johnson said: "I very much regret that this proceeding should fail; for it is important to prevent the perpetuation of wooden buildings within the fire limits. Ownership of the building is not proved.

The steamer Great Eastern has been sold at auction for $105,000.

Hanlan, the oarsman, is suffering from a carbuncle on the wrist, and his match with Beach will probably be postponed until later in the year.

Word was received this morning by Dr. Helmcken that Capt. L. M. Starr, a well known pioneer and navigator, died yesterday at Oakland, Cal. He resided here for some years, occupying the residence in which Hon. R. Dunsmuir now resides.

Mr. J. L. Beckwith returned to the city last night from an extended trip to the east.

A Noted Eagle to Visit.—Frank Dowd, secretary of Seattle Aerie, No. 1, and party, will visit Victoria Aerie, No. 12, on Wednesday. The local order will tender Mr. Dowd a reception, on arrival, and in the evening a social and dance will be held to which all members and their wives and friends are cordially invited.

○ ○ ○

Social Service League.—The regular meeting will be held to-night in the Unitarian hall, 1239 Government street at 8 o'clock. A hearty invitation is extended to all to attend the meeting. This organization, non-sectarian and non-political, is, as its name implies, a league of social service, and has been formed to meet the social and other needs of strangers and others in the city who are not definitely connected with other organizations.

○ ○ ○

Madame Gadski.—On Friday evening, November 8, Madame Johanna Gadski will appear at the Victoria theatre under the auspices of the Victoria Ladies' Musical Club, continuing her triumphs here with the applause of European, American and Canadian audiences still ringing in her ears. Fame has crowned Madame Gadski in her grand opera roles, her rendition of German folks lieder, and her artistic singing of English songs. Stepping for a while from the pinnacle of grand opera achievements Madame Gadski attains such heights of artistry on the concert stage as to win the undisputed title, "Queen of lyric and dramatic song." With voice liquid in its golden glory, rare charm of face and figure, and exquisite gowns and jewels, Madame Gadski leaves a lasting impression on all who are fortunate enough to be among her audiences.

CLOSING OF PAVING.

No More Contracts Will Be Let This Year—Quadra Street Hill Near Ellison Orchards.

It is the intention to rush to completion all the unfinished paving work before the rainy season sets in. For that purpose the Canadian Mineral Rubber Company are anxious to get possession of the Gorge road, so that the work may be undertaken. On Douglas street it is intended to complete enough to give the public a passage way to the city boundary, and to open the street once more to car traffic.

The coincidence with the paving of Douglas street, of the improvement of Quadra street, just outside of the city boundary, where the Saanich municipal council is having the hill blown out to lower the grade at a very steep place, has cut off the two principal means of exit from the city on the north. It will be at least a month before the rock blown out has been removed, and a permanent grade given to the roadway. A temporary way for vehicles has been found round it, but it is dangerous, and can only be regarded as a temporary expedient.

Fairfield road and Pandora street will not be reached this year, and no more work is to be opened, both on account of the late season and the shortage of funds.

SECOND UNIT OPERATED.

B. C. Electric Company's Plant at Jordan River Doubled in Capacity Saturday Night.

On Saturday night the B. C. Electric Company put into operation the second unit of its power plant at Jordan river. There is now 12,000 horse power being operated for the electrical supply of the city and vicinity. The company proposes to establish double this horse power. When the Tod Inlet plant is completed it will add another 6,000 horse power to the company's resources.

Officials of the company say that the demand for electric power in Victoria has increased 300 per cent. in twelve months, and that the increase is likely to continue. The cost of the Jordan river second unit plant to date is $550,000, and $400,000 has been spent on the Tod Inlet plant.

The increase in the facilities of the company's plant is caused by the demand for power. The original Jordan river plant was designed for 12,000 horse power. The extra cost for extensions now determined on will bring the cost of the entire plant to $3,000,000.

MANY EXCELLENT POSITIONS OPEN

Many good positions are open to young men and young women in the field of "Wireless" and of commercial telegraph service. The passage of the new United States law, effective October 1, compelling all sea-going vessels to be equipped with wireless instruments and manned by two competent operators, has created a wide demand for operators in the marine wireless service. Laws now require railways to use more operators than ever before. The Morse Telegraph Company, of Seattle and Portland, works in close connection with wireless and commercial officials, and can place graduates in good positions. It will pay you to write for full particulars.—Adv.

WEATHER BULLETIN.

Daily Report Furnished by the Victoria Meteorological Department.

Victoria, Oct. 21.—5 a. m.—A storm area of much energy is developing on the Vancouver Island and Washington coast and is expected to cause strong winds or gales on the outside waters and Straits. The weather is cloudy on the Coast, but fair inland, and temperatures in most districts are normal. In the prairie provinces the weather is cold and snow has fallen in the southern districts.

Forecasts.

For 36 hours ending 5 p. m. Tuesday.

Victoria and vicinity—Fresh to strong easterly winds or gales, chiefly cloudy and cold, with rain or sleet.

Lower Mainland—Light to moderate winds, unsettled and cold, with rain or sleet.

Reports at 5 a. m.

Victoria—Barometer, 29.86; temperature, 44; minimum, 38; wind, 14 miles N. E.; weather, cloudy.

Vancouver—Barometer, 29.90; temperature, 40; minimum, 38; wind, 4 miles N. W.; weather, cloudy.

Kamloops—Barometer, 30.00; temperature, 30; minimum, 30; wind, calm; weather, clear.

San Francisco—Barometer, 30.04; temperature, 48; minimum, 48; wind, 12 miles W.; weather, clear.

Edmonton—Barometer, 29.88; temperature, 22; minimum, 22; wind, 4 miles S.W.; weather, snow.

Winnipeg—Barometer, 30.02; temperature, 28; minimum, 28; wind, 12 miles W.; weather, clear.

Victoria Daily Weather.

Observations taken 5 a. m., noon and 5 p. m., Saturday:

Temperature.

Highest	52
Lowest	36
Average	44

Rain, .67 inch.
Bright sunshine, 5 hours 48 minutes.
General state of weather, fair.

Observations taken 5 a. m., noon and 5 p. m., Sunday:

Temperature.

Highest	51
Lowest	33
Average	42

Bright sunshine, 6 hours 42 minutes.
General state of weather, fine.

Knights of Columbus Visitor.—James A. Flaherty, of Philadelphia, Supreme Grand Knight of the K. of C., was a visitor to the city this week-end. Yesterday he addressed the local council of the order at the hall, Langley street. He is on a tour through Western Canada, and is visiting most of the principal cities. He left to-day for Seattle, and the south.

Does Advertising Pay?

In some instances it does not, for the simple reason that the advertised article does not come up to the claims made by the advertiser.

PROPER ADVERTISING OF THIS PIANO PAYS, BECAUSE ITS ADVERTISING IS BACKED BY QUALITY

Gerhard Heintzman Piano

Advertising pays. If you are an owner of one of these superb instruments you will understand why. If you are not an owner, then come to our piano rooms and we will demonstrate the many valuable features of the Gerhard Heintzman Piano that other pianos lack.

FLETCHER BROS
WESTERN CANADA'S LARGEST MUSIC HOUSE
1231 GOVERNMENT STREET + + + VICTORIA, B.C.

Have You Your Skates For the Opening of the Rink?

Victoria's skating rink will be open in about a week. The time to get fully prepared for the opening night is now. It makes no difference what particular style skate you prefer, we are able to meet your demand. Our stock of skates is not left-overs from last year, but is a shipment just received last week. Get your skates early, and get them from us.

B. C. HARDWARE COMPANY, LTD.
Phone 82 Lorain Ranges, Japalac, Bapco Paints. 825 Fort St.

TO CONTRACTORS

We carry a full line of

Builders' Hardware

Sole Island Agents for

DELTA FILES

WALTER S. FRASER & CO. LTD.
WHOLESALE HARDWARE.
Telephone 3. P. O. Box 788

If You Get It At **PLIMLEY'S** *It's All Right*

A Five Passenger $1,400 "Overland" For $750

Our service department for auto owners is open day and night. Our repair shops are the most complete on the Island.

727-735 Johnson St
Phone 697.

This car has been in use for some time, but is in good running order, and this remarkably low price includes Top, Speedometer, Head, Side and Tail Lamps and all other accessories and tools.

The "Kirmer-Arrow" Cycle at $35.00 is the greatest cycle value ever offered. In mechanical perfection and beauty of finish it's a cycling gem.

730 Yates Street.
Phone 698.

THOS. PLIMLEY

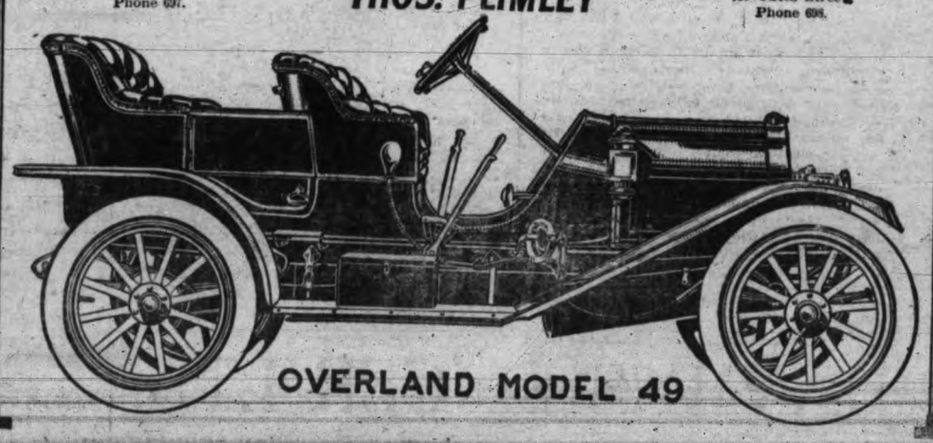

OVERLAND MODEL 49

Your Attention to This Advertisement

Will Save You Money in Groceries

FINEST CREAMERY BUTTER, 3 lbs. for	$1.00
FINEST GRANULATED SUGAR, 20-lb. sack	$1.35
PRAIRIE PRIDE BREAD FLOUR, per sack	$1.75
PRIME BACON, per lb., 30c and	25¢
FREESTONE PEACHES, per crate	95¢
WATERMELONS, each	35¢
WORCESTER SAUCE, 3 bottles	25¢
PURE MALT VINEGAR, per bottle	15¢
FINE MEALY POTATOES, per sack	75¢

GIVE US A TRIAL ORDER.

THE FAIRFIELD GROCERY
259 Cook Street Phone 2366

SUBSCRIBE FOR THE VICTORIA DAILY TIMES

Along the Waterfront

Shipping News from Day to Day

KEEMUN WILL BE ONE WEEK LATE ARRIVING

Blue Funnel Liner Not Expected in Until Next Thursday —Protesilaus Gone

Strikes among the dockers at different British ports have been the cause of delaying another of the Blue Funnel liners. Word has just been received here stating that the steamship Keemun, Capt. Conrad, which is scheduled to dock here at the end of this week, will not be along until Thursday, October 31. She did not sail from Yokohama until Thursday of last week, and it is not expected that she will make the trans-Pacific passage under 14 days owing to heavy weather, which is now prevalent on the peaceful ocean.

The Keemun left Liverpool about nine days late, but during her run through to Yokohama she picked up two days by omitting several calls. The Keemun is bringing a big cargo to this port and has a silk cargo valued at $750,000. The Holt steamships are at present securing a big share of the silk trade and each incoming vessel has its strongroom filled to its capacity. The cargo for Victoria amounts to close on 2,000 tons, while for Vancouver and Sound ports she has about 7,000 tons.

Protesilaus Rushed Here.

The big steamship Protesilaus, Capt. Milhench, also of the Blue Funnel fleet, was given quick dispatch here by the Victoria and Vancouver Stevedoring Company. Gangs of longshoremen started to work on the vessel yesterday morning at 7 o'clock to load 1,500 barrels of whale oil and 3,000 cases of salmon and within 20 hours all the freight had been stowed in the liner's holds and she left at 4 o'clock this morning for Seattle and Tacoma to finish loading for the United Kingdom.

The Protesilaus is scheduled to sail for Liverpool on Wednesday of next week. Although she was a week late arriving here and delayed by strikes at Tacoma and Vancouver it is expected that she will get away on time.

WIND BLOWING HERE FELT ALONG COAST

Triangle Reports S. E. Hurricane—Bad Off Tatoosh and Columbia River

Victoria to-day is experiencing another heavy blow, but it is nothing in comparison with the weather which is prevailing off the west coast of Vancouver Island. The strong winds of the last few days are a sure sign of the approach of winter weather. The storm is being felt almost as far south as San Francisco, and coastwise shipping is being seriously menaced. No disasters have as yet been reported, although several ships arriving have reported trying experiences.

Last night the wind blew strongly from the northwest, but early this morning hauled around to the southeast. When the wind shifted a nasty sea worked up in the straits and the new sea walls at Ross Bay and Dallas road were given their first test. All along the shore clouds of spray were being thrown into the air as the huge rollers broke on the rocks.

At Tatoosh the wind attained a velocity of close on to 40 miles an hour last night, but dropped slightly during the day. A wireless report from Triangle Island reported a southeast hurricane prevailing. This is the first bad weather the lonely men on the northern island have reported so far this fall. No doubt from now on the lighthouse keepers and wireless operators will have to put up with some nasty weather.

Delaying Alexandria.

It is believed that the heavy weather is delaying the arrival of the big Kosmos liner Alexandria, which was expected to arrive here about noon today. She was not reported passing in at Tatoosh at noon, and it may be early to-morrow morning before she puts in an appearance here. Heavy seas are reported off the coast and the entrance to the Columbia river is bad.

HOLT BUYS TWO VESSELS ON STOCKS AT DUMBARTON

Two steamers building by A. McMillan & Sons, Dumbarton, to the order of I. B. Pearson & Co., Glasgow, have bene sold to Lamport & Holt, Liverpool, for about £75,000 each. They are each to have a deadweight carrying capacity of 9,400 tons on a draught of 25 feet 1 inch, dimensions 415 feet by 56 feet by 30 feet 9 inches, and to be fitted with triple expansion engines by D. Rowan & Co., 27 in., 44 in., and 73 in., by 48-inch stroke, with three boilers 16 feet 6 inches, by 11 feet 9 inches, and 180 pounds pressure, to give the vessels a speed of 10½ knots loaded. The steamers are to be ready at the end of the year.

As showing the appreciation that has taken place in the value of these steamers it may be mentioned that two similar vessels were sold at the end of last year, one realizing about £54,500 in October, and the other about £60,000 in November.

TRAWLER SAILING NORTH TO-MORROW

TRIUMPH MAKING FIRST CRUISE TO BEHRING SEA

Canada Will Follow Later—First Trip Will Be Watched With Interest

First of the new steam trawlers, which arrived here recently from Grimsby to fish for the B. C. Fisheries, Ltd., to leave here for the northern fishing banks, the Triumph, it is expected, will sail from this port tomorrow morning. Capt. Hines, who is employed by the company as master of the tug Falchom, will pilot the vessel north, and Capt. Quin, who came out on the craft from England, will act as fishing master, and after making a few trips to the banks with the pilot will take command of the Triumph.

On her first fishing cruise from Allford Bay, the headquarters of the company, the Triumph will proceed into the Behring Sea and will fish for halibut and cod. She will make trips lasting in duration from two to three weeks. The fish is to be shipped through to the east in ice.

It is not expected that the Canada, the smaller of the two trawlers, will leave here for a short time yet. It is likely that Capt Hines will return to take the Canada north after he has given Capt. Quin a few pointers in the navigation of northern waters. The Canada will not make such long trips as the Triumph, and will probably not be out from Allford Bay much longer than three or four days.

The first trip of the Triumph to the fishing banks in Behring Sea will be watched with much interest by not only shipping men on this coast, but also by those who are taking an interest in the development of the fishing industry in British Columbia waters. The waters in which the Triumph will cruise have hardly been touched by fishermen, and experiment of the B. C. Fisheries, Ltd., it is hoped, will reveal that these waters abound in fish of a species that will find a ready market in any part of the world.

If the experiment is successful the company will not hesitate to have more trawlers sent to this coast.

RACES ASHORE WITH CARGO ALL ABLAZE

Beaufort, N. C., Oct. 21.—The Merchants and Miners' steamship Berkshire, bound from Savannah for Philadelphia, was raced into Cape Lookout Cove Sunday with her cotton hold afire, and is now anchored within 200 yards of shore with passengers and crew safe on board. From the position in which the ship lays, all on board could be landed at any time in any weather and no alarm is felt.

WIRELESS REPORTS

October 21, 8 a. m.

Point Grey.—Cloudy; S. E.; 29.84; 41.

Cape Lazo.—Cloudy; S. E.; strong; 29.86; 43. Spoke S. S. Princess Sophia, Seymour Narrows, 12.30 a. m., southbound.

Totoosh.—Raining; E. 20 miles; 29.71; 44; moderate. In, 7.30 p. m., Titania.

Pachena.—Raining; S. E.; gale; 29.55; 45. Spoke S. S. Tees at Port Renfrew, 6.15 a. m., northbound.

Estevan.—Raining; S. E. gale; 29.12; 44. Spoke, 1.25 a. m., S. S. Chicago Maru; position at 8 p. m. 52.08 N., 147.00 W.

Triangle.—Raining; S. E. hurricane; 29.58; 48. Spoke Empress of Japan, 12 a. m., 1,370 miles from Vancouver.

Ikeda.—Cloudy; S. E. gale; 29.94; 48.

Prince Rupert.—Overcast; S. E., strong; 29.20; 44; moderate.

Dead Tree Point.—Raining; S. E. gale; rough.

Noon.

Point Grey.—Raining; S. E., strong; 29.80; 43. Out, Quadra at 9.15 a. m.

Cape Lazo.—Raining; S. E., strong; 29.61; 44; rough.

Tatoosh.—Cloudy; S. E., 10 miles; 29.65; 45. In, 9.40 a. m., S. S. Tiverton; out, 3-masted schooner; in, 10.30 a. m., S. S. Montara.

POLISHED BRASSWORK WITH VOLCANIC DUST

San Francisco, Oct. 21.—The ship Star of Holland, the last of the Alaska salmon packers' fleet, arrived yesterday from Larsen's Bay with her brasswork shining like a liner. All hands were kept busy polishing fittings on the southward trip, using volcanic dust which covered the decks and rigging June 6, when Katmai erupted. The ship was out 16 days and encountered heavy weather off the California coast

The German barque Hera, when she leaves the Columbia river for Europe, will take out 14,158 centals wheat, valued at $21,500, and 67,032 centals barley, valued at $35,500.

GEORGE BRINGS MANY SPECULATORS SOUTH

Prince Steamer Had Fine Weather Coming South—Was Nasty on Way North

Although she experienced very nasty weather on her northbound trip from Victoria the G. T. P. steamer Prince George, Capt. D. McKenzie, had a regular summer voyage south from Stewart and Prince Rupert, arriving here yesterday morning. The George had fog until she ran as far north as Seymour Narrows, and from then on had heavy rains and strong winds. At Prince Rupert the weather changed, and Capt. McKenzie described the weather on the southbound trip as being similar to that which prevailed here yesterday.

The Prince George brought a large list of passengers south, including 52 saloon and 57 deck. The majority of the passengers came out from the interior in the neighborhood of Hazelton. Many of them were speculators who have been investigating the mineral wealth of that vicinity. The trend of travel is now southward, and all steamers bound for Victoria or Vancouver have large lists of passengers.

Very few passengers went out on the George this morning for the north. J. P. Babcock, fishery commissioner, left on a tour of inspection of the north; Dr. C. P. Newcomb, of the Natural History Society, who is on an exploration trip; C. M. Wilson, of Delkatla, Queen Charlotte islands, and Mr. and Mrs. E. Smart.

The Prince George took a big cargo on at this port. One hundred tons of general merchandise, including supplies for interior points, were loaded by the George this morning.

The Prince Rupert left Prince Rupert this morning for Victoria, and will be in on Wednesday morning.

PASSES UP TO LOAD FREIGHT FOR SYDNEY

Inveric on Way to Vancouver —Titania Also Passes Up—No Word From Maru

To load a cargo of general freight under charter to the Canadian-Australian line the Weir steamship Inveric passed up to Vancouver this morning, calling here to pick up a pilot. So much freight is offering for shipment to the Antipodes that the regular liners of the company, owing to their limited amount of cargo space, are unable to handle it all, and the Inveric has been chartered to help out.

Another steamship passed up this morning, the Norwegian turret steamship Titania, which is going to Comox for bunker coal.

No word has been received here yet by wireless from the Nippon liner Tamba Maru, which is coming here from Yokohama and other Oriental ports. She is due to arrive here on Thursday morning, and has 500 tons of cargo consigned to Victoria. One hundred and thirty-three Chinese will disembark here. It is expected that the Estevan station will work with the steamship to-night.

The steamship Montara, of the Pacific coast fleet, along with the Alexandria, of the Kosmos line, were both expected in port to-day from San Francisco, but neither had been reported passing in at Tatoosh up till noon. The strong winds off the coast have more than likely held the vessels back.

HEAD LIGHTS

From Comox and Nanaimo the C. P. R. steamer Charmer, Capt. Brown, arrived in port yesterday with a number of passengers. She sails for the east coast late to-night.

• • •

To-morrow morning the C. P. R. steamer Princess Sophia, Capt. Campbell, will arrive in port from Skagway and Prince Rupert.

• • •

Bound for Holberg and way ports the C. P. R. steamer Tees, Capt. Gillam, left port last night. She took out a large list of passengers, including a great number of Indians. The Tees also had a good cargo of freight.

• • •

The Pacific Coast steamship City of Puebla, Capt. Paulsen, leaves port next Wednesday morning for San Francisco.

• • •

The depth of the Suez canal is to be increased immediately from 33 to 36 feet.

• • •

Second-hand steamers continue to be in good demand. This is because of the fact that orders for new command high prices and deliveries are late.

• • •

The French barque L'Hermite arrived at Dublin last Wednesday, 151 days out from Astoria, with a cargo of 65,825 centals wheat, valued at $109,709.

COMES IN TO TAKE OUT LUMBER CARGO

Maria Teresa Towed to Mills Yesterday—Only Main Hatch to Load Through

In tow of the Vancouver tug Dola the big Italian full-rigged ship Maria Teresa came into the harbor yesterday morning, and was berthed at the Canadian-Puget Sound Mills, where she will load close on to 2,000,000 feet of lumber for Sydney, N. S. W. Work is to commence immediately on the loading of the cargo. The mills have cut several hundred thousand feet of lumber for the sailer, and it is on the docks ready for her to load.

It is expected that the Maria will be in port about five weeks taking on her cargo, as she will only be able to load through her main hatch. She has no ports, and consequently the work of loading her will be somewhat prolonged. The Maria is the first windjammer to come here for lumber that has her crew's quarters in the half deck. All other ships have had part of the forecastle equipped for the seamen.

The Maria brought a cargo of tar around to Vancouver from Boston. When a few days out from the eastern port she fell in with a heavy gale, and her fore and mizzen top gallant yards carried away. When rounding Cape Horn the main top mast cracked under the strain of the canvas. While lying at Vancouver discharging, new yards were pared by the seamen and the top mast replaced.

Was Off Cape Six Days.

Early this morning the tug Dola placed a line aboard the Norwegian barque Lady Elizabeth, and is towing her to Vancouver, where she will load lumber for the south. The Elizabeth which is owned by a British company, made a quick passage up the coast to Cape Flattery from Los Vilos, being out 59 days. When off Flattery she was blown about for six days before being able to run in with a fair wind. When the wind did blow favorably the barque sailed up the Straits, but was unable to get to an anchorage in the Royal Roads and beat across to Dungeness, later being towed into the Roads.

'FRISCO'S SHIPPING.

San Francisco, Oct. 20.—Arrived: Umatilla, Victoria; President, Seattle; Asuncion, Cordova. Sailed: Atlas, Seattle; Chehalis, Seattle; Surugisan Maru, Portland.

Connaught Park

The Uplands of Alberni

This property is situated one mile from the waterfront and is the best speculative buy on the market.

Acre Blocks $500

Half Acres $250

Terms, quarter cash, balance over two years. Call, write or telephone for illustrated folder and price list.

P. V. Winch & Co. Ltd.
PHONE 145 521 FORT ST.

The Union Steamship Co., Ltd., of B.C.

S. S. CAMOSUN for Prince Rupert and Granby Bay, every Tuesday.

S. S. CHELOHSIN for Skeena River, Prince Rupert, Naas, Port Simpson, and Stewart, every Saturday.

THE BOSCOWITZ STEAMSHIP CO., LTD.

S. S. VENTURE for Campbell River, Hardy Bay, Rivers Inlet, Namu, Ocean Falls, Bella Coola, Bella Bella, every Wednesday.

S. S. VADSO, for Skeena River, Prince Rupert, Naas, every two weeks.

PHONE 1925. JOHN BARNSLEY, Agent. 1003 Govt St.

MORNING STEAMER for Seattle and Tacoma

Daylight Service. Fast Steel Steamship

"IROQUOIS"

Leaves Victoria at 8.30 a. m. Daily from Canadian Pacific Dock. Leaves on return trip from Tacoma 8.00 p. m. Seattle 11.30 p. m.

Str. "Sol Duc"

Leaves Victoria Dock every Tuesday and Saturday at 12 noon for Port Angeles, Port Townsend and Seattle, connecting at Port Angeles with Automobile for SOL DUC HOT SPRINGS.

E. E. BLACKWOOD, Agent.
Tel. 456. 1234 Government St.

For San Francisco and Southern California

From Victoria 9 a. m. every Wednesday, S.S. UMATILLA or CITY OF PUEBLA, and 10 a. m. every Friday from Seattle, S.S. CO/ERNOR or PRESIDENT.

For Southeastern Alaska, Oct. 17, 23, 29, Nov. 4, 11, S. S. SPOKANE or CITY OF SEATTLE leaves Seattle at 9 p. m.

Ocean and rail tickets to New York and all other cities via San Francisco.

Freight and Ticket Offices, 111 Wharf street.

R. P. RITHET & CO., General Agents.
CLAUDE A. SOLLY, Passenger Agent, 1003 Government St.

WHITE STAR-DOMINION

Montreal—Quebec—Liverpool

"Megantic" and "Laurentic," largest steamers on beautiful St. Lawrence route. Only four days at sea.

TO EUROPE IN COMFORT AT MODERATE RATES

Fine Twin Screw Steamers CANADA" AND "TEUTONIC."

ONE CLASS (II) CABIN SERVICE THIRD CLASS CLOSED ROOMS

Baggage checked through to Steamer in Bond. Embark night before sailing. No hotel or transfer expenses.

Company's Office, Room "B" Bailey Building

Second and Cherry Streets, Seattle.

Or Local Railway and S. S. Agents.

TRANSPORTATION

CANADIAN PACIFIC ROYAL MAIL

CHINA AND JAPAN SERVICE

Latest intended sailings westbound from Victoria, B. C.

EMPRESS OF JAPAN ..... October 16th
MONTEAGLE ..... November 5th
EMPRESS OF INDIA ..... November 27th
EMPRESS OF JAPAN ..... December 25th

CANADIAN-AUSTRALIAN ROYAL MAIL LINE

Sailings from Victoria, B. C., Southbound.

MARAMA ..... October 30th
MAKURA ..... November 27th
ZELANDIA ..... December 25th

For rates, reservations and full particulars apply C. P. R. offices.

L. D. CHETHAM, City Passenger Agent.
1102 Government Street. Phone 174

CANADIAN PACIFIC to EUROPE

Empresses OF THE ATLANTIC AND OTHER STEAMSHIPS

MONTREAL, QUEBEC and LIVERPOOL

VIA THE SCENIC ROUTE TO EUROPE

Thousand miles on the St. Lawrence River. The shortest ocean passage. Less than four days at sea.

First Cabin ..... $92.50 and up | Second Cabin ..... $53.75 and up
One-Class Cabin (second class) ..... $50.00 and up
Third-Class—Lowest rates on request.

Tickets and information from any Railroad or Steamship Agent, or J. J. FORSTER, General Agent, 713 Second Ave., SEATTLE.

Christmas Excursions to England

AND OTHER EUROPEAN COUNTRIES VIA THE

Northern Pacific Railway Co.

And All Atlantic Steamship Lines.

SPECIAL THROUGH TOURIST SLEEPERS

Leaving Seattle Dec. 8th, connecting with

S. S. "TEUTONIC" - - - - - Sailing Dec. 14
S. S. "OCEANIC" - - - - - Sailing Dec. 14

And Other Sailings.

ATLANTIC STEAMSHIP AGENCY FOR ALL LINES

For reservations and tickets call on

E. E. BLACKWOOD
General Agent, Victoria, B. C.
1234 Government Street.

A. D. Charlton, Asst. General Passenger Agent, Portland.

CHRISTMAS HOLIDAYS AT HOME

The Personally Conducted Holiday Party of the "Milwaukee"

affords you an exceptional opportunity to visit the Old Country and to spend the Holidays at Home with kinsfolk and friends.

The Party will leave Victoria December 8th

There are no extras, no additional expenses—all railroad and steamship transportation, berths and meals are included in your ticket.

All arrangements will be made for you and every detail of your journey taken care of, relieving you of all trouble and anxiety. You will be left free to the comfort and enjoyment of the trip, which will be enhanced by the care and attention of the experienced traveller who will personally conduct the party from coast to coast.

A choice of various steamship lines is offered.

As only a limited number can be accomodated, we suggest that you make your reservations as early as possible. For complete information and rates, call on, telephone or address, today,

C. A. SOLLY,
Commercial Agent,

CHICAGO MILWAUKEE & PUGET SOUND RAILWAY

"The New Steel Trail."

1003 Government St.
VICTORIA, B. C.

Phones 2811 and 2821

Everything Here to Make It the Cosiest Home in Victoria

And that is the sort of home you want, isn't it? A home that's cosy, comfy, artistically and attractively furnished—one to which you can take your friends with pride. Such a little home the Weiler Bros. Ltd. store has for you—are you coming to-day and arrange for it? Everything as we have it will just suit you—the things, the prices and the more than reasonable arrangements. We shall expect you soon.

ORDER BY MAIL

We're handling a lot of Mail Orders these days. If you've never tried this service you'll be agreeably surprised at the promptness and efficiency of it. Give us a trial.

THE HOOSIER SPECIAL
Saves Miles of Steps for Tired Feet

Mr. Husband You Can Have It Paid For by Christmas—We Won't Tell

If you start this week right, you'll start putting away a few dollars each week, until Christmas and by that time you'll have enough money to buy a

HOOSIER KITCHEN CABINET

The very thing your wife wants and will appreciate all her life. She knows all about it. Buy it for Christmas. Hoosier Kitchen Cabinets are made to last a lifetime—and to save a few thousand steps and two hours time every day. Particular people use them—they cost no more. Nothing saves as much money in the kitchen as a Hoosier Kitchen Cabinet—order it now for Christmas. Just think of it, by Christmas you'll have one for your wife. She'll be happy—it will save her time and work; it will save you money. It's a good investment for you. You get your money back in a few months with what the Hoosier saves.

Boys and girls, wouldn't you like to save mother work, wouldn't you like to help her at home? But you can't be there all the time. True. But you can help her lots if you will just save your dollars from now till Christmas. Get mother a Hoosier Kitchen Cabinet. Give her the surprise of her life on Christmas morning. It will surely be a happy surprise. You can't give her anything that will be more useful to her. To protect yourself, see that the Hoosier trade mark is on your Kitchen Cabinet. Do it this Christmas. She wants it. When you're here, just look at this handsome piece of furniture for the kitchen. It saves thousands of steps and hours of time.

IT SAVES YOUR SUPPLIES

Come to our fourth floor and secure yours now, the price is small compared with the article you get in return.

Price $42.50

Finest Selection of Fancy Vases That Has Ever Been Shown in this City. The Famous

English Royal Doulton Ware

SEE THESE IN OUR GOVERNMENT STREET WINDOWS, FROM $7.50 TO

$2.50 Each

Beautiful New Carpets by the Yard

The new carpets are ready, all fresh, beautiful and in almost endless variety. These are the days to get the cream of the new stock, and it is a wise time to make selections so that your carpets may be made and all ready to be delivered and laid when you are ready for them. The selection is much more satisfying if done before the hurry-time begins. We never tire of talking about our Carpets, and you won't wonder if you look over the elegant stocks. We have for your inspection

TAPESTRY CARPETS, made and laid, per yard, $1.25, 90c, 80c and ..... 65¢
BRUSSELS CARPETS, made and laid, per yard, from $2.00 to $1.25
VELVET CARPETS, made and laid, per yard, from $1.70
AXMINSTER CARPETS, made and laid, from, per yard, $4.50, $3.00, $2.00, $2.25 and $1.90
WILTON CARPETS, made and laid, yd., from $3.75 and $2.25

Splendid Showing of Wedgwood Jasper ware In Blue and White

WEDGWOOD JASPER WARE CREAM JUGS, low shape $1.00 to ..... 50¢
WEDGWOOD JASPER WARE CREAM JUGS, high shape, $1.00 to ..... 80¢
WEDGWOOD JASPER WARE MILK JUGS, from $1.25 to ..... 80¢
WEDGWOOD JASPER WARE SUGAR BOWLS, from $1.50 to $1.00
WEDGWOOD JASPER WARE TEA POTS, from $1.50 to $1.25

VICTORIA'S POPULAR HOME FURNISHERS

THE STORE THAT SAVES YOU MONEY

WEILER BROS., LTD.

VICTORIA'S POPULAR HOME FURNISHERS

SPORTING NEWS

SWIMMING ASSOCIATION WILL NOT LIKELY JOIN A. A. U.

Central Organization Do Not Wish Affiliation—McNeil Has Been Transferred to James Bay A. A.—New Swimming Trophy Accepted.

Affiliation with the British Columbia branch of the Amateur Athletic Union of Canada is a motion that is now being considered by the coast branch of the Canadian Amateur Swimming Association. The matter was brought up at Saturday's executive meeting of the B. C. S. A., and has been left in the hands of a special committee for further consideration. As conditions now exist, the Canadian Amateur Swimming Association does not recognize any governing body, neither do any of its provincial associations. It is just possible that the coast branch will become affiliated, but as the central branch in the east is not desirous of such a step, nothing definite has yet been decided upon.

Oppose J. B. A. A. Meet.

Another important matter that arose at the meeting was the international swimming meet the James Bay Athletic Association propose holding in Victoria next August. The J. B. A. A., which is an affiliated club of the Pacific Northwest Association, has been granted the championships. The local club will undoubtedly make a big effort to secure Canada's swimming stars, but as the C. A. S. A. is the chief swimming body in this part of the country, it is just possible that it will take steps to prevent the holding of the meet until a sanction is issued by the B. C. S. A.

New Trophy Offered.

The transfer of McNeil, the Y. M. C. A. crack to the James Bay Club was granted, and Mrs. Bell (a local professional, was reinstated after being four years in the pro. ranks. R. H. Allen's protest over the decision of the judges in the recent President's cup race at New Westminster was thrown out, McNeil, of Victoria, being declared the winner. An offer of a perpetual swimming trophy from V. I. Impett, of Vancouver, was accepted with thanks. The event for which the trophy is to be raced will be decided upon later.

W. A. Long, the president, was in the chair, the club representatives being as follow: W. Barrett and O. H. Camm, Vancouver Y. M. C. A.; L. H. Godfrey and C. E. Hopper, Victoria Y. M. C. A.; Mr. Simpson, Vancouver Rowing Club.

JAMES BAY BOXERS SEEK HIGH HONORS

Will Send Strongest Team to Seattle After International Athletic Championships

Seattle, Oct. 21.—The next big amateur inter-club smoker will bring the Seattle Athletic Club into competition with stars from the James Bay Athletic Association of Victoria, and indications are that the sport will be good. The bouts will be pulled off in the gymnasium of the S. A. C. next Friday evening. The completed programme is as follows:

110 lbs. (boxing.)—Albert Davies, J. B. A. A., vs. Walter Lyons, S. A. C.

135 lbs. (wrestling)—Jack Faitor, J. Canady, J. B. A. A., vs. Frank Duncan, S. A. C.

125 lbs. (boxing)—Charlie Urquhart, J. B. A. A., vs. Buster O'Neill, S. A. C.

158 lbs. (wrestling)—E. Middleton, J. B. A. A., vs. L. Wray, S. O. C.

James Bay will probably take over two other boxers, one at 145 lbs. and another at 158, the latter are not included in the inter-club schedule, but are being taken over to make a better drawing card, needless to say the J. B. A. A. will try and send their best men as they particularly wish to win this first international meet.

ENGLISH LEAGUE GAMES.

London, Oct. 21.—Football games played Saturday afternoon resulted as follows:

First Division.

Aston Villa, 6; Derby County, 1.
Bolton Wanderers, 3; Sheffield Wednesday, 0.
Chelsea, 6; Bradford City, 9.
Liverpool, 4; Blackburn Rovers, 1.
Manchester United, 2; Tottenham Hotspur, 0.
Newcastle United, 1; West Bromwich Albion, 1.
Notts County, 1; Middlesborough, 3.
Oldham Athletic, 2; Manchester City, 1.
Sheffield United, 4; Everton, 1.
Woolwich Arsenal, 1; Sunderland, 3.

Second Division.

Bradford, 0; Barnsley, 0.
Burnley, 4; Huddersfield Town, 0.
Clapton Orient, 2; Notts Forest, 2.
Glossop, 6; Bristol City, 1.
Hull City, 1; Birmingham, 2.
Leicester Fosse, 3; Bury, 0.
Preston North End, 3; Leeds City, 2.
Stockport County, 1; Grimsby Town, 1.
Wolverhampton Wanderers, 2; Fulham, 1.
Lincoln City, 1; Blackpool, 0.

Southern League.

Bristol Rovers, 3; Queen's Park Rangers, 0.
Millwall Athletic, 3; Brentford, 2.
Portsmouth, 2; Gillingham, 1.
Swindon Town, 2; Northampton, 1.
Watford, 1; Crystal Palace, 1.
Brighton and Hove Albion, 5; Southampton, 2.
Merthyr Town, 1; Stoke, 0.
Coventry City, 2; Plymouth Argyle, 2.
Westham United, 1; Reading, 2.
Exeter City, 1; Norwich City, 0.

KEYS A WINNER.

Sydney, Australia, Oct. 21.—The American boxer Huck Keys defeated Louis Bernstein in eight rounds, the Frenchman throwing up the sponge. The match was fought before a crowd of 7,000.

FINE PROGRAMME AT SWIMMING MEET

J. FULLARD LEO WINS THE 50-YARD TITLE

A. G. MacDonald, of Winnipeg, Captures 200-Yard Honors —Local Swimmers Starred

Victoria and Winnipeg divided honors in the Canadian indoor championships at the Y. M. C. A. on Saturday night, Vancouver swimmers being outclassed in the title events. J. Fullard Leo, the local Y. M. C. A.'s veteran, won the fifty yards, just beating out A. G. MacDonald, of Winnipeg, in the final. The latter, swimming in beautiful style, easily won the 200 yard championship from Jack McNeill and C. P. Forster. The race for second honors in this event was a beauty, McNeill collapsing as he was pulled out of the water. In justice to the local boy it must be said that he has not had a proper chance to train, owing to the repairs which were being made to the Y. M. C. A. tank.

Splendid Programme.

A splendid programme of aquatic events was given, while as an extra feature W. T. Stanyon gave an exhibition of the feats which one is able to perform in the water. Fancy swimming and floating in various positions brought applause from the spectators. The plate diving, which was won by Scotty McKay, was another unique event. A. McKinnon, of Vancouver, won the 100 yard novice. W. T. M. Barrett, also of the Terminal City, won the plunge. Tommie Heyland and George Grey, two local boys, captured the junior events in splendid fashion, this pair showing considerable class as coming stars.

Results.

200 Yards Canadian Title.

First heat—A. G. McDonald, Winnipeg, first; time, 2.56. Second heat—C. P. Forster, Vancouver, first, time 2.54 2-5; second, J. McNeill, Victoria Y. M. C. A., time 2.55 3-5. Final, winners of heats and fastest loser—A. G. McDonald, first, time 2.37 2-5; J. McNeill, second, time 2.49; C. P. Forster, Vancouver, third. (Three in final).

50 Yards Canadian Title.

First heat—L. Fullard Leo, Victoria Y. M. C. A., first, time 28 3-5; second, A. G. McDonald, Winnipeg. Second heat—W. T. M. Barrett, Vancouver, first, time 34 1-5. Third heat—J. Thom, J. B. A. A., first, time 30 2-5. Semi-final—Leo first, time 29; Barrett second. McDonald didn't swim in semi-final. Final—Leo, first, 29 2-5; McDonald, second; Barrett, third. (Three in final).

100 Yards Novice.

A. McKinnon, Vancouver Y. M. C. A., first, time 1.21¼; Scotty McKay, J. B. A. A., second.

Plate Diving.

Scotty McKay, J. B. A. A., first, 10 plates; Elliott, Victoria Y. M. C. A., second, 9 plates. McKay and Elliott both got twelve plates in their preliminary dives. R. Wille, Victoria Y. M. C. A., was the only other entry.

Junior 60 Yards.

T. A. Heyland, Victoria Y. M. C. A., first, 47 seconds; C. Higgins, Victoria Y. M. C. A., was the only other entry.

Plunge.

W. T. M. Barrett, Vancouver Y. M. C. A., first, 41 feet 1 inch. Morton, J. B. A. A., was the only other entry.

220 Yards Junior B. C. Title.

George J. Gray, Victoria Y. M. C. A., first, time 3.48 1-5; O. R. Griffin, Victoria Y. M. C. A., second. C. Higgins, Victoria Y. M. C. A., was the only other entry.

Tug-of-War.

Victoria Y. M. C. A. first team, composed of Holyoke, Elliott and Slater, won.

Men's Fall Suits and Overcoats

Garments of distinct individuality, representative of the highest Standards of ready-for-service clothing.

Our showing is complete and consists of conservative styles for those who seek quiet good taste, also more liberal designs for the young man who allows himself a bit of freedom in his dress.

Plain colors and tasteful mixtures in every variation of tone and weave.

Good Suits or Overcoats as Low as $15, the Best at $30

Wouldn't you care to see them?

FITZPATRICK & O'CONNELL

1017-1019 Government Street. "You'll Like Our Clothes."—Regd. Just South of Fort Street.

CHARLIE BROWN WON SYDNEY MARATHON

Victoria West Runner Covered Course in Fast Time—Frank Bowser Was a Good Third

Leading for the better part of the journey, and finishing a full minute in advance of the second, Charlie Brown, of Victoria West, won the Sidney modified marathon in convincing style on Saturday, covering the course, a little short of ten miles, in 53.30. Ira Brethour was a good second, with Frank Bowser and Golding finishing in the order named. The race attracted quite a bit of interest, Brown, the winner, being greeted with cheers as he breasted the tape 200 yards in the lead. The complete results were:

1, Charlie Brown, Victoria West; 2, Ira Brethour; 3, Frank Bowser, J. B. A. A.; 4, Golding. Starter, R. G. McKenzie; judges, F. W. Anderson, W. H. Warne, Ald. Duffus; timers, H. A. McKillican and L. E. Spencer; clerks of course, Messrs. Barrow, North, Roberts, Thomas and Smith. P. N. Tester, who was largely instrumental in organizing the race, states that the Sidney marathon will be a permanent feature in the future.

AUSTRALIANS VICTORIOUS.

San Francisco, Oct. 21.—The Australian all-star team defeated the Olympic Club of San Francisco 2 to 0, in a game in which the Olympics were outplayed in everything but fighting spirit. The Olympics were on the defensive from start to finish. The home team seemed wholly without organization for offensive playing. The Australians showed remarkable skill in the loose play, and their occasional passing rushes were made with dazzling speed that usually resulted in scores.

ASK YOUR DEALER FOR THE

SMOKE MY CHOICE CIGARS

MADE BY F. H. SCHNOTER VICTORIA, B. C.

VANCOUVER MAGNATE HUNTS FOR PLAYERS

President Bob Brown Already at Work on His Beaver Squad for Next Year

Drafts and sales of players have made big inroads into the lineup which did such faithful service during 1912, and there will be need of much building up in Vancouver. Of the old pitchers, Byram and Schmutz will be the nucleus around which a new staff of slabsters will be built. Both are good enough for any team in this company and Brown has an eye on a kid down in Portland who he believes will be a world beater when he is properly developed.

Likely Material in Sight.

With Sepulveda, the classiest young catcher of the Northwestern League last year, gone to 'Frisco, the manager will have need of fortifying himself with a good man to help out Carl Lewis, and he believes he has him in Pembroke, who was tried out last spring and sent to a Washington state club for further seasoning. Earl Sheeley, the youngster who come from Spokane and broke his leg in his second game, necessitating a lay off all season, was kept on the Beaver payroll and is to be given try out at first. Augustus, also one of last year's flock, turned loose when the weeding out process was accomplished, will be again tried.

Old Timers Remaining.

Of the old timers, Kippert will be in the garden, and Bill Goodman, whose playing was of the spectacular order after his shift from first to the hard corner of the diamond, will again be cavorting around third if Brown can keep possession of his services. Freer's speed insures him another try out.

Some of the old timers will probably be seen in the uniforms of other clubs if advantageous trades can be made for their services.

SWIMMING BATH FOR VICTORIA

That Victoria will have a municipal swimming bath before twelve months have elapsed was the promise that Mayor Beckwith gave to those assembled at the swimming championships. The need for one was emphasized by his worship, and he said that a by-law would be submitted shortly to cover the cost of a new bath.

STUDENTS MADE TROUBLE FOR REFEREE

Los Angeles, Oct. 21.—In the most bitterly contested football game ever played in Southern California, Stanford university defeated the University of Southern California team Saturday, 14 to 0.

Referee Reading's too strict interpretation of the rules, it was claimed, was all that gave Stanford six points in the first half. After the game the referee was "rushed" by several maddened U. S. C. students but a riot was averted by Coach Manning, who ordered the field cleared of under class men.

The Skating Rink Opens

very soon and you will want a stylish and comfortable

SWEATER

We want you to see our line of ladies' and men's red, white, gray, green and brown Shaker-knit sweaters with high roll collars at $4 to $8, before you purchase elsewhere.

Spence, Doherty & Co.

Exclusive Victoria Agents for Royal Tailoring.

HATTERS AND FURNISHERS

"To Men Who Care"

1216 Douglas St.

SOCCER LEAGUE STANDINGS REVEAL TUSSLE FOR HONORS

Victoria West Teams Make Splendid Showing in All Three Divisions—James Bay Eleven Making a Strong Bid for Soccer Title

Just now there is the merriest sort of a fight going on in the city soccer league. In the senior series James Bay and Victoria West are fighting for the leadership, the latter team having a one point margin on the Bays. The latter, however, claim that they have only struck their real stride and that they will catch the Wests before many weeks have passed. Both of these clubs appear to be exceptionally well-balanced teams and it would not be surprising if the clubs battled to the finish of the schedule, a tie. Thistles will furnish strong contention, while the Sons of England eleven must not be considered out of the fight by any means. The Navy-Esquimalt combination appear to be the only club that is out-classed, the Tars having failed to register a win to date.

Fast Scoring Teams.

As fast scoring teams, the Bays and Wests are about on a par. On Saturday both of these clubs won their games and both clubs tallied five times. In defensive work the Wests appear to have the edge, allowing but one goal, while the Bays had two scored against them. The evenness of the teams, however, is what is attracting the attention of the local soccer fans, and the first meeting between these teams will draw a bumper crowd.

Another Close Race.

In the second league the Bays and Wests are again showing the way to the competing clubs. The Foresters, Fifth Regiment, Y. M. C. A. and Navy-Esquimalt, are in the rear, and it looks as if these clubs will have their work cut out for them to reach the leaders. A feature of the play in this division was the terrible trouncing the Bays gave to the unlucky Soldiers on Saturday. The league leaders notched nine goals, while the Fifth Regiment failed to break into the summary. The North Wards scored five goals to the Tars' one, in their match with the Navy-Esquimalt eleven, while Coronas furnished the surprise of the day by defeating the Y. M. C. A. team. Victoria West shut out the Foresters, 2 to 0, being the final score.

Saturday's scores were as follows:

Senior.

James Bay, 5; Navy-Esquimalt, 2.
Victoria West, 5; Thistles, 1.

Standing.

	W.	L.	D.	Pts.
Wests	2	0	0	4
James Bay	1	1	1	3
Thistles	1	1	1	3
S. O. E.	1	1	0	2
Navy-Esquimalt	0	2	0	0

Second League.

James Bay, 9; No. 1 Company, Fifth Regiment, 1.
Corona, 1; Y. M. C. A., 0.
North Wards, 5; Navy-Esquimalt, 1.
Victoria West, 2; A. O. F., 0.

Standing.

	W.	L.	D.	Pts.
James Bay	3	0	0	6
Victoria Wests	3	0	0	6
North Wards	2	0	0	4
Corona	2	1	0	4
Y. M. C. A.	1	2	0	2
Navy-Esquimalt	1	2	0	2
A. O. F.	0	3	0	0
Fifth Regiment	0	3	0	0

Junior League.

	Won	Lost	Pts.
Victoria West	1	0	2
North Ward	0	1	0

No games were scheduled on Saturday.

WEEK-END SCORES AT RIFLE RANGES

Fifth Regiment.

Class A—	200	500	600	Tl.
*Lieut. W. Winsby	32	32	32	—96
R. S. M. McDougall	33	31	32	—96
Sergt. Carr	31	32	30	—93
Corp. Stevens	29	33	30	—92
*Sergt. Anderson	30	28	33	—91
Lieut. Birch	28	32	27	—87
Sergt. Smith	32	30	25	—87
C. S. M. Caven	30	33	22	—85
Class C—				
Sergt. Fleury	32	29	30	—91
Gr. Nell	30	29	23	—82
Honorary—				
Lieut. Richardson	32	30	27	—89

*Spoon winners.

Cadets.

Major Dowler	29
Cadet J. Heyland	27
Sergt. Dorman	23
Lance-Corp. Leigh	23
Cadet Brown	22
Cadet Harvey	21
Cadet Heyland	21
Lieut. and Adj. Henderson	20
Capt. Jas. Brown	19
Cadet Gale	19
Cadet Mitchell	19

Oscar Bass Trophy.

15th troop (holders)	160
14th troop	135
3rd troop	133
4th troop, Y. M. C. A.	127
6th troop	100
12th troop	61
8th troop	60
7th troop	30
11th troop	21
2nd troop	16

The highest scores in the best individual score competition were: Robin Watt and H. McInnes (a tie), 31; Emerson Smith, 28; E. F. Hardwick, 27; H. Falcon and R. Whittier, 25. Five extra rounds were fired by the first two, and Robin Watt was declared the winner. Both the leaders are members of the 14th troop, Emerson Smith belonging to the Y. M. C. A.

Civilian Rifle Club.

Class A—	200	500	600	Tl.
Capt. D. McIntosh	34	29	29	—92
T. G. Thomas	33	32	25	—90
F. R. Exham	31	30	28	—89
W. H. Bailey	32	32	25	—89
R. W. Fox	28	28	30	—86
Capt. E. J. Gollop	30	28	28	—86
W. Brayshaw	29	32	25	—86
S. Williams	28	30	24	—82
A. Symons	26	28	22	—76
Class B—				
A. P. Gaiger	28	30	23	—81
J. Wicks	24	31	22	—77
D. McNicol	25	26	16	—67
J. F. Ferrabee	21	22	17	—60
J. M. Case	21	24	10	—55
Class C—				
E. Holmes	26	22	19	—67
G. Sheldon Williams	20	25	17	—62

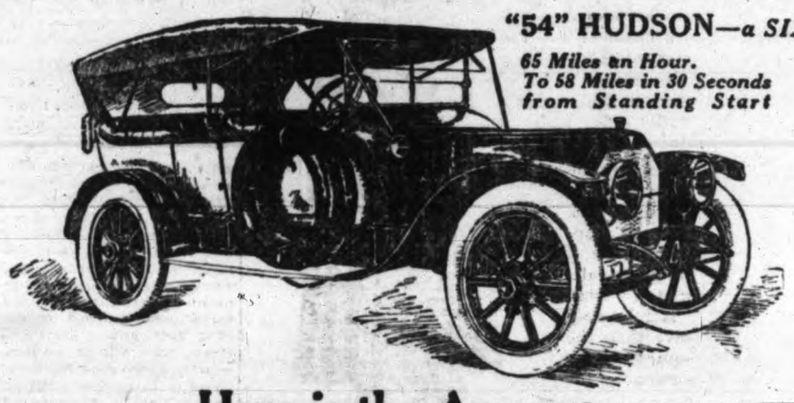

"54" HUDSON—*a SIX*

65 Miles an Hour. To 58 Miles in 30 Seconds from Standing Start

Here is the Answer

to that oft asked question: "What will Howard E. Coffin do when he builds a 'Six'?"

The "54" HUDSON answers the question everyone in motordom has been asking for years. All know Howard E. Coffin to be America's foremost engineer. His six famous four-cylinder cars gained a reputation for him which led all to expect a wonderful six from him.

But sixes are not like fours, as many a designer has learned to his sorrow. Mr. Coffin realized that, and so, instead of attempting a six alone, he first secured as his associates the men who had already accomplished the most in six-cylinder designing. His men came from the leading factories of Europe and America. There are 48 in all—representing 97 leading motor car manufacturers. Combined, they know just about all that has been learned in motor car building. So the "54" HUDSON—Mr. Coffin's answer—is the composite of what the most successful builders, working together, have accomplished.

Electric Self-Cranking—Electrically Lighted

The Best Car They Know

It is smooth and flexible—the qualities for which sixes are really built, and which inexperienced men seem unable to obtain in the sixes they build.

It is powerful—speedy, beautiful, safe and comfortable. Simplicity is a notable feature, and economy in operation is accomplished as it is in but few six-cylinder cars.

Not Just Two Cylinders Added to a "Four"

Adding two cylinders to a good four won't even make a poor six. Fours and sixes are entirely different. That is why some sixes give less than 30% increased power when their weight, and fuel and oil consumption are 50% greater than the four of same size, to say nothing of the greater first cost.

Comfort—Speed—Completeness

The cushions of the "54" HUDSON are Turkish type—12 inches deep. Backs are high, upholstery thick, springs flexible and the car is so nicely balanced that it will take the worst roads at speed and with little discomfort to passengers.

On the Indianapolis Speedway, a "54" fully equipped, carrying extra tires and four passengers, did 10 miles at 62 miles an hour. One year ago on the same course a $500 prize was forfeited because none of many of the best known fours and sixes similarly equipped, driven by famous drivers, were able to do one mile in 60 seconds, flying start.

A "54" Hudson, with full equipment carrying four passengers, was driven from Detroit, Mich., to South Bend, Indiana—198 miles in 5 hours and 20 minutes. The trip was made between 6:30 and 11:50 A. M., July 4, 1912. Stops were made to change a tire and take on gasoline. The roads all the way are considered below the average in quality. The average speed was in excess of 37 miles an hour without deducting stops.

Every detail of motor car comfort is included in the "54." It is electrically self-cranking, has electric lights, speedometer, clock, top, rain vision windshield, nickel-plated trimmings—21 coats paint and varnish body finish, demountable rims—36x4½ tires, gasoline tank, with magnetic gauge on rear, robe rails, curtains and all the appointments that go with the highest type of car.

The price for either 5-passenger Touring Car, Torpedo or Roadster, is $3,400.00; 7-passenger Touring Car, $200.00 additional.

The "37," built by the same 48 engineers as built the "54," and the masterpiece of all four-cylinder cars, is with either 5-passenger Touring Car, Torpedo or Roadster, $2,600.00, f.o.b. Victoria. In every detail of equipment, comfort and appointment, it is precisely like the Six.

Extra Tire, Tube and Cover on Spare Rim. See the Triangle on the Radiator.

Vancouver Island Motor Company, Ltd.

937 View Street Phone 3840

SOCIETY BRAND CLOTHES

The highest class designers--the creaters of real style—the most skilled cutters—the best tailors--are employed by the great ready-to-wear clothes makers

THE MASTER SUIT

is a good example of high-grade ready-made clothes making. Come in and see for yourself.

CUNNINGHAM & McLEAN

THE STYLE SHOP—HOME OF "SOCIETY BRAND CLOTHES"

Phone 1837. Sole Victoria Agents. 655 Yates Street

The busiest hours—the "peaks of the load"—at the telephone exchanges are between 10 and 12 in the morning, after people have opened their letters and telegrams, and again between 3 and 5 p.m., when the day's business is being closed up. Any extraordinary event—a big fire, a public disaster, an exciting ball game—causes a rush of telephone calls. Telephone traffic is the pulse of the community's life.

The busiest hours determine the organization of the plant and the number of employees. The service is thus much more expensive than it would be if the total number of daily calls were evenly distributed. Also, the night service is relatively much more expensive than the day service—it requires more operators in proportion to the actual work done.

BRITISH COLUMBIA TELEPHONE CO., LTD.
Victoria, B. C.

"THE MODERN ELECTRIC SHOP"

An Electric Heater for the Bathroom

—An Electric Air Heater is a portable fireplace without a fire. The heat is furnished by three large frosted electric lamps, which throw off a cheerful, warm glow. By a snap of the regulating switch, either one, two or all three of these lamps can be turned on, giving a mild, medium or full heat. Behind the hot lamps is a polished copper reflector, which throws the heat out and concentrates it in a direction immediately in front of the heater.

It is especially neat in design and well finished, and will be found very useful.

Creech-Hughes Electric Co.
1103 Douglas St., Next Corner Fort. Phone 466

SPORTING NEWS (CONTINUED)

WANDERERS WIN OVER WELSH CHANGES RUGBY SITUATION

Three Clubs Are Now Conceded a Chance for the Barnard Cup, With Surveyors an Unknown Quantity — Saturday's Surprise Reviewed—League Standing

Victoria's Rugby prospects brightened considerably on Saturday. There will be more than a two club fight between the Welshmen and Law Students, for the Wanderers have jumped into prominence, and now occupy second place as a result of their victory over the Victoria Welsh fifteen on Saturday. The victory for the Wanderers, while entirely unexpected by the local Rugby enthusiasts, changes the outlook greatly and with three first-class teams in the race for the title, the Barnard Cup competition has become an interesting contest.

Surveyors to Play Yet.

In naming the above three clubs as likely winners, one must not overlook the fact that the Surveyors have not yet played a game, while both the James Bay and Oak Bay teams are being strengthened, and either of these teams may come through with a victory that will cause a big upset in the league standing. The Law Students snowed the James Bay representatives under on Saturday, the final score being 27 to nil. The black and white team were unable to stall off the lightning attack of the Students, the three-quarter play of the latter team being especially good. Frank Galliher, with a brace of tries, led in the scoring.

Wanderers Deserved Victory.

Wanderers weight and the splendid passing and kicking of their backs, rushed the Welsh forwards off their feet in the first fifteen minutes of play and brought about the downfall of the Welshmen. Grant adopted tactics that took the rather confident Welsh fifteen by surprise, and by the time Capt. Thomas and his squad could get working right, the Wanderers had notched eight points, or enough to win by a comfortable margin. The Welshmen were several times within scoring zone, but the grand kicking of Williams, together with the effective line work of the Wanderer forwards, prevented the Welsh from tallying.

Welsh Were Favorites.

When the teams took the field, the record of the Welsh fifteen made that club prohibitive favorites, and their supporters were looking for a big score. From the kick-off, Williams returned the leather to touch in mid-field. A couple of scrums and a long pass to Carstairs, and the latter galloped over the Welsh line for the first try. Capt. Grant made a splendid try from a difficult angle, but failed to convert. Before the Welshmen could recover from their surprise, a combination run, sent Grant over for the second try, the Wanderer captain converting beautifully. This ended the scoring, and by paying particular attention to Dai Thomas, the Wanderers prevented the Welsh club from scoring.

How Clubs Stand.

Several times in the last few minutes the Welsh team appeared dangerous, but the final whistle sounded with the ball in midfield. The teams lined up as follows:

Wanderers. — Fullback, Williams; three-quarters, D. M. Grant, A. M. Hush, H. Gillespie and G. Day; halves, F. H. B. Champain and Daniels; forwards, G. Carstairs (capt.), T. C. Reid, K. Denniston, E. A. Rootham, Collison, F. W. Welsh, H. S. Beckton and A. F. Willis.

Victoria Welsh.—Fullback, B. Leeder; three-quarters, Haydn, Hill, Dai Thomas (capt.), Waage Mott; halves, Bayley and Rees; forwards, Dai Jarris, J. Davies, B. Watkins, Lachurch, Leason, Campbell, Honey.

Referee, A. D. B. Scott.

Standing of Clubs.

	W.	L.	D.	Pts.
Law Students	2	0	0	4
Wanderers	1	0	0	2
Victoria West	1	1	0	2
Oak Bay	0	1	0	0
James Bay	0	2	0	0
Surveyors	0	0	0	0

REMARKED ON THE SIDE.

Wanderers' Chance for the Barnard Cup.

After witnessing the Wanderers' defeat the Welsh fifteen on Saturday at Oak Bay, one must admit that Capt. D. M. Grant's aggregation has a rather good chance for the championship. The winners of Saturday's Rugby feature are a team who do not rely upon the efforts of any one star, neither do they play the one style of football. Their winning tactics on Saturday consisted of a rushing attack that the Welsh fifteen were unable to resist, and backed by the weight of a team such as the Wanderers possess, this attack carried the Welsh team back on two occasions for the points that won the game. The Wanderers appear strong in all departments, and they will be further strengthened by the addition of G. B. Grant, a brother of Capt. Grant, who will be played at three quarter in the next match. He will add speed to this department of the team, and will aid in rounding out a fast scoring fifteen. Williams' kicking was little short of marvellous, he, on several occasions, staving off sure scores. The Law Students are going well, and even if the Surveyors do not turn out as strong as hoped for, local fans will see some great Rugby contests this fall, with such teams as the Wanderers, Welsh and Law Students in action.

Victoria Wests Have a Remarkable Record.

Great credit is due the Victoria West soccer teams for the brilliant record that they have established to date. Just figure out what class a club contains to be able to lead all three soccer leagues. The Wests' senior team look the best for the senior title, though the Bays will give them an argument, while the Second League eleven are a tie with the Bays for that division. In the juniors there does not appear to be a club that can class with the West representatives. The success of the Victoria West teams speaks well for the enthusiasm that prevails in that section of the city, and also for the interest that the players are taking in the game.

WINTERS' GUN TITLE.

Chicago, Oct. 21.—Robert Winters, of Maple Park, Ills., won the second annual amateur shoot for the championship of the middle west at the Chicago gun club yesterday. Winters defeated Josh Young, holder of last year's title by one target. The two marksmen tied on the 100-target match, each breaking 97. In a 50-bird match to decide the tie, Winters broke 49 and Young 48.

SAILORS BEATEN.

The Devonian soccer team defeated the sailors from H. M. S. Algreine on Saturday at the canteen grounds by the score of 2 goals to nil.

At half time neither team had scored. But in the second half the Devonians after a hard fight, managed to tally twice. The sailors tried hard, but were unable to score.

Mr. Flood, the referee was very satisfactory to both sides.

MANAGER CHANCE WAS DROPPED BY MURPHY

Cubs' Owner Declares He Will Have Youth and Speed on Reorganized Chicago Team

Chicago, Oct. 21.—President Murphy, of the Cubs, issued a statement last night which indicates that several new faces will be seen in the 1913 lineup as well as a new manager. He declares that the team lacks speed, and the changes are to be made with an idea of getting faster men on the bases and who at the same time can hit.

"Unless I am badly mistaken we will have a good ball club and a competent manager in 1913," says the statement. "I am positive our pitching staff will be stronger and the outfield will be made up of fast men who can hit."

That the players are slow on the bases is pointed out by Murphy in a comparison of the clubs in the number of stolen bases, which shows the Cubs tied for sixth place with Philadelphia. He declares men 19 and 20 years old must be found to take the places of the players who have been years in the game and "slowed up."

Of sheep's wool one pound is sufficient to produce a yard of excellent cloth.

It is impossible to breathe at a greater height than seven miles from the earth.

Y. M. C. A. NIGHT SCHOOL

Term Opens Oct. 21st.

All men invited to opening exercises at 7.30 p. m. in Y. M. C. A. Building.

ELEMENTARY,
TECHNICAL,
COMMERCIAL
AND BOYS' CLASSES.

See Educational Director.

Blanchard and View Sts.

Y. M. C. A. Phone 2980

POOR EXHIBITION AT ATHLETIC PARK

Victoria Professionals and Nanaimo United Left Their Shooting Boots at Home

A very poor game at the Royal Athletic park on Saturday afternoon resulted in a goalless draw between the Victoria professionals and Nanaimo United. It was a most dispiriting exhibition to the fairly large crowd which had assembled to witness a duel between the rivals.

About the only redeeming features of the game were great displays by Dougan, the Victoria goalie, and Mitchell, the Nanaimo centre-half. The clean kicking and sure tackling of the latter player elicited well deserved applause from time to time. Dougan played a fine game between the sticks, and though his gathering of the ball was not particularly clean at times, yet on the whole he gave a finished display. Mention might also be made of the Victoria backs, Newlands and Miller, who broke up the opposing attacks frequently by determined tackling, though their kicking left much to be desired.

Probably the chief fault that could be urged against the majority of the players was that they were too ladylike. Fouling and heavy charging are, of course, to be discouraged, but the "after you" principle will not hold good in association football, and one saw a little too much of that policy on Saturday, when the players seemed afraid to get their feet to the ball, if an opponent had his there as well. On the other hand there was some very pretty combination and concerted forward movements, particularly among the Victoria quintette, who though not so fast as the opposing five, were yet trickier in their fast work. Here again, it might be pointed out, that if the wingers would middle the ball more, and not be content with the short-passing game, better results would accrue. Pickering swung the ball out well to his wings and made an excellent pivot.

In the opening stages of the game Nanaimo pressed continuously while the Victoria sallies were intermittent and without sting. Whittaker seemed to have momentary lapses of forgetfulness with regard to the offside rule, infringements rolled up several times for Nanaimo citaue; a sudden sortie on the raised the hopes of the forwards but the ball sailed over the crossbar. Later on, a similar attack resulted in Shepherd conceding a corner, which was nicely placed among the ruck of players by Whittaker. Murray, however, cleared with a long kick, and the three inside men of the home team changed the venue with a speedy short passing movement into the enemy's territory. Their final attempt to score, however, was a miserable one.

Close on half-time Dougan's charge was in jeopardy through a fine run by Mitchell, his finishing effort, however, going just wide.

Half time came with a clean scoring sheet. The play was a little speedier after the interval, and for a time the Victoria forwards, nicely fed by their halves, dominated the situation. In front of goal, however, they nullified their efforts by execrable shooting. Probably the muddy condition of the ground had something to do with this, but nevertheless, their attempts to score betrayed a complete absence of knowledge with regard to the geographical position of the goal. Both Allen and Pickering mulled glorious chances, when a shot with any direction to it must have opened the scoring.

Towards the end, the game became a mere scramble with absolutely no cohesion at all. Dougan once saved well by tipping a rising ball over the bar and by punching out from the ensuing corner kick. After that the last spark of interest died out, and it came as a distinct relief when the referee sounded the final blast on his whistle.

Allowing for the condition of the ground, it must be conceded that with one or two exceptions, the players were not up to their usual form, and had most obviously left their shooting boots at home. That they are capable of better play was also evident, and the next meeting of the teams will be looked forward to with great interest. The game was exceedingly well refereed.

Teams.

Nanaimo.—Goal, Shepherd; backs, Murray and Hewitt; halves, Adams, Mitchell and McCulloch; forwards, Waddle, Brown, Gibson, Stobbart and Lightfoot.

Victoria.—Goal, Dougan; backs, Newlands and Miller; halves, Thomas McAdam and Wilson; forwards, Wilkie, Allen, Pickering, Whittaker and Muir.

AMERICAN RUGBY.

Yale 6, Army 0.
Brown 30, Pennsylvania 7.
Princeton 62, Syracuse 0.
Harvard 46, Amherst 0.
Cornell 8, Pennsylvania State 29.
Illinois 13, Indiana 7.
Wisconsin 42, Purdue 0.
Drake 6, Kansas 0.
Ames 29, Missouri 0.
Chicago 34, Iowa 14.
Minnesota 13, Nebraska 0.
Colorado School of Mines 42, University of Wyoming 0.
Occidental 69, Redlands 0.
Stanford 14, U. S. C. 0.
Utah 66, Denver University 0.
University of Nevada 23, St. Mary's 3.
Carlisle 45, Pittsburg 0.
Whitman 20, University of Oregon 0.

Ford THE UNIVERSAL CAR

A HUGE REDUCTION

Motoring Now Within the Reach of a Moderate Income

Gigantic **FACTORY PRODUCTION** is responsible for this almost unbelievable CUT IN PRICE

1913 FORD CARS 1913

Two Passenger Runabout, - $750
Five Passenger Touring Car, $825

Such a reduction in price unheard of in the annals of motordom.

Wood Motor Co. Limited

740 Broughton St., Victoria, B. C. Phones 341 and 3862
1021 Rockland Ave. Phone 3863.

Oil Clothing

TO CONTRACTORS AND BUILDERS

Waterproof Canvas

We manufacture waterproof canvas for cement covers, waggon covers, freight covers, hatch tarpaulins, bags, etc. All sizes in stock or made to order.

F. JEUNE & BRO.

Practical Sail and Tent Makers.
570 JOHNSON STREET
Phone 795. Ask for Prices. Established 1882

Stop! Look! Listen!

Bargains in Second-Hand Automobiles

These cars are in good running condition and prices to move them.

PEERLESS, 48 h.p., six cylinder, phaeton, five passenger.
WINTON, 48 h.p., six cylinder, touring, seven passenger.
HUDSON, 33 h.p., four cylinder, torpedo, five passenger.
HUDSON, 33 h.p., four cylinder, touring, five passenger.
OLDSMOBILE, 40 h.p., four cylinder, touring, five passenger.
BUICK, 40 h.p., four cylinder, touring, five passenger.
REGAL, 20 h.p., four cylinder, roadster, two passenger.
BUICK, 20 h.p., four cylinder, touring, four passenger.

Vancouver Island Motor Co., Limited

Phone 3840, 3841.

CORK LEG WON THIS GAME

Startling Wind-up to Colorado Ball Game—Umpire's Decision Caused a Riot

Canfield, Colo., Oct. 21.—When Albert Billings kicked his cork leg across the home plate yesterday in the ninth inning, the score being tied, five to five, the umpire called the runner safe, and the last baseball game of the season broke up in a row. However, Umpire Jerry Carter consulted the rule book, declared that there was no precedent, and he held to his decision.

When the teams lined up for play, it was found that one team was shy a man. Billings, of the cork leg, volunteered, and the first thing he did was to knock a two-bagger. He stole third and started home when one of his teammates hit to shortstop. The shortstop tossed the ball to the catcher ten feet ahead of the runner, the cork leg flew off and crossed the plate while the owner dropped to the ground. The catcher stepped out and tagged the prone figure, but the umpire was watching closely and ruled that the foot at the end of the cork touched the base. The opposing team claimed that Billings was out because the catcher tagged him before he crossed the plate.

FAMOUS SPORTSMEN DIES.

Simpson Rennie, Father of Well-Known Rennie Bros., of Toronto, Held Many Honors.

Toronto, Oct. 21.—Simpson Rennie, one of the grand old men of curling, uncle of the Rennie boys, and himself a famous curler, bowler and quoiter, died here this morning aged 77. He was also a well-known agriculturist, having received the provincial gold medal for his model farm near Markham. Mr. Rennie took part in the Winnipeg bonspiel last winter. Mr. Rennie was associated for thirty years with the farmers' institute, and as a consequence was well known to practically every farmer in Ontario.

INTERNATIONAL RUGBY MATCH.

Carlisle, Pa., Oct. 21.—A challenge sent by the University of Toronto, champions of Canada at Rugby, to the Carlisle Indians, for a game at Toronto on October 28, has been accepted by the Indians. It is understood here that the game will be played under American inter-collegiate rules.

BROWN TO FIGHT.

Chicago, Oct. 21.—George "Knockout" Brown, the middleweight, and George Chip, of Pittsburg, were matched here last night for a ten-round boxing match at Syracuse, N. Y., October 29. They will weigh 158 pounds at 3 o'clock in the afternoon of the day of the fight.

Of the 3,424 known dialects in the world, over one-fourth are Asiatic.

A.D. MALET & CO. REAL ESTATE

A NEW HOME FOR SALE

Five room new, well finished home, near Cook street, best part of Fairfield district, within mile circle. Walking distance. Owner must sell. Very easy terms. First cash payment only $1200. Price $5000

A. D. MALET & COMPANY

Always Pounding Away on Sales. 303-4 Central Building

Port Alberni

Lot 46

Clear Titles. Registered Plan 1094B, L.R.O., Victoria.

GOING NICELY

123 Full-Sized City Lots,
Centrally Located
66 Feet Streets
12 Feet Lanes
Every Lot worth more than Double the Money

$171 Each

Three Equal Half-Yearly Payments

14th Oct., 1912, Sale Commenced.

Only 85 Lots Remain

We wish to dispose of all of them by the 29th inst re- ...

A better investment was never offered on Vancouver Island.

Port Alberni lots bought on Third street, within a half-mile of this property, same sized lots, sold on the 11th inst., for $7500 each. Purchase price less than three years ago, $500.

Drawing

As an additional sacrifice, in order to raise a certain amount of capital by the 1st Nov., we offer

Two-Five Passenger Touring Cars

One, the National, by far the best car on the Island, sale price $4300. The other, an E. M. F., sale price $1600.

$57.00

Makes the first payment on a lot, and entitles you to a ticket in the drawing.

Open from 10 a.m. to 8 p.m.

H. P. WINSBY

201-202 Sayward Building, Douglas Street.

MOORE & JOHNSTON

Cor. Yates and Broad
Telephones 714 and 627

HONOR MEMORY OF GREAT NAVAL HERO

Navy League Will Hold Meeting To-night—Cannon Presented to School

Members of the Overseas Club are requested to attend at the Victoria theatre this evening when a meeting will be held by the Victoria and Esquimalt branch of the Navy League to commemorate the anniversary of the battle of Trafalgar. The meeting will commence at 8.30 p.m., and among the speakers will be the president of the league, Capt. Clive Phillipps-Wolley, and also a member of the club.

At Craigflower school this afternoon a cannon was presented to the school which formerly belonged, it is stated, to the famous old Ganges, the last sailing line of battleship on active commission on foreign service, which was the flagship of Rear-Admiral Robert L. Baynes. She carried 84 guns, and was commanded when on this station by Capt. John Fulford, after whom Fulford harbor is called. The Ganges was on the Pacific station for four years from 1857, and was built at Bombay in 1821 from the model of the French line of battleship Franklin, captured in the battle of the Nile in 1798, and named Canopus.

The Ganges is now at the naval school at Shotley, Suffolk, England, where the figurehead of a Hindu forms a prominent feature of the drill yard. Part of the old hulk is used, like the Camperdown, for training boys in connection with the navy off this school in and around Harwich harbor.

Shelter on Fountain Site.—In addition to the convenience proposed by Alderman Humber at the junction of Government and Douglas streets and Gorge road, where the Fountain now stands, he will ask for a shelter for street car passengers at the same site.

o o o

George Jay School.—As a proof of the overcrowding of the George Jay school, Principal T. W. Hall reports that with the exception of Divisions 1, 3 and 4 of the school, every class is overcrowded, and the desk accommodation insufficient to meet the demands on same.

o o o

Saanich Car Line.—The Saanich car line is now seven miles out from the city hall, and the work is advancing rapidly. Rails have been laid ... point, and ... that he already ... whole line would be com... about the time previously stat... —that is about the end of December. In all probability the service will not be very extensive at the commencement, as the end of the year is the wrong time for starting a new system, but the frequency of cars on the line will be increased as the need becomes more apparent, and the further opening up of the peninsula as a residential district, warrants the running of a better service.

LOCAL NEWS

Columbian Diocesan W. A.—The next quarterly board meeting of the Columbian Diocesan branch of the W. A. will be held at St. Paul's (Esquimalt), on Friday at 2 p.m. All branch representatives are requested to attend.

o o o

St. John's Branch W. A.—St. John's Branch of the Woman's Auxiliary will hold a special meeting in the guild room to-morrow afternoon at 2.30 o'clock to prepare for the sale of work and donation party to be held Tuesday, October 29.

o o o

Oak Bay Permit.—A building permit was granted by the Oak Bay authorities this morning to Messrs. Duncan and Orr for a five-roomed house on Fourth street to be erected at a cost of $2,400. The building will contain five rooms.

o o o

Oak Bay Council.—The Oak Bay Council will meet this evening at 8 o'clock in the new municipal hall at the corner of Oak Bay Avenue and Hampshire Road north. A large amount of routine business is on the agenda.

o o o

Natural History Society.—This society will meet to-night in the Friends Hall, Courtney street, at 8 o'clock. Members are requested to bring forward interesting observations in natural history. If there is time the secretary will recount personal observations in Montenegro in 1887.

o o o

Returns This Week.—The superintendent of the B. C. E. Railway this morning received a communication from A. T. Goward, the local manager, who is at present attending the street-car convention at Milwaukee. Mr. Goward will be in town again on Wednesday or Thursday of this week.

o o o

B. P. O. B. Meeting.—Members of the Benevolent Protective Order of Beavers are asked to attend the general meeting to-night at 8 o'clock, Eagles' hall, Government street. There are several items of importance down for discussion relating to increase of membership and sick benefits. This fraternal order is not connected in any way with any political body bearing the name of Beavers. A big attendance is looked for at this meeting.

o o o

Killed By Explosion.—While cleaning out the waste tank at the Giant Powder Works, Telegraph ... on Saturday ... Chinese was blo... contained waste nitro... and water. It was cleaned out once a week. The Chinese was seen at work before the accident, but has not been seen since. Owing to the absence of the body the coroner has decided it is impossible to hold an inquest. The explosion also did great damage to the building.

o o o

Esquimalt Council.—At a meeting of the Esquimalt council this evening Reeve Lugrin will introduce a motion dealing with the franchise for householders, so that they may be protected at the annual election. There are a number of important matters to come up, including the lighting question, and by-laws for the regulation of the municipality, both of which deserve attention. The organization of the municipality is proceeding apace, and a number of the most necessary questions are already in hand with a view to settlement.

o o o

New Library Bulletin.—A new bulletin has just been issued at the Carnegie library. It contains the names and locations of all books, fiction or non-fiction which have been added to the shelves during the months of September. The booklet is given free to all members of the library.

o o o

St. James' Social.—The Ladies' Guild of St. James' church intend holding a parlor social this evening at 8 o'clock, at the residence of the rector, 215 Quebec street. All parishioners and friends are cordially invited to be present. Refreshments, music and various games provided.

o o o

Young People's Meeting.—An interesting social meeting of the Young People's Society of St. Andrew's Presbyterian church will be held in the church parlors from 8 to 10 o'clock to-night. A special programme has been arranged for this, the first meeting of the season to which all the young people of the church are invited.

o o o

A. O. F. Roll Call To-night.—To-night Court Vancouver No. 5755, A. O. F. in the A. O. F. hall will hold a grand roll call in honor of its fortieth anniversary. Bro. Waller, one of the oldest members of the A. O. F., will occupy the chair. The meeting will be called to order at 7.30 p. m. sharp, in order to allow plenty of time for the ceremony at the close of which a banquet will be held.

o o o

Topical Articles.—The city engineer, C. H. Rust, and Ernest McGaffey, secretary of the Vancouver Island Development League, are collaborating on an article about Vancouver Island to be sent to the "Contracting and Engineering Record" at Toronto. The latter gentleman has also contributed an article to the coming number of the B. C. Magazine on Immigration. In his thesis he takes the ground that all immigration outside of that of Anglo-Saxon peoples should be discouraged, save in the case of nations which blend well with them, such as the Norwegians and Danes.

o o o

Benefit Concert.—A grand concert will be given in the auspices of the Thistle's and Caledonian Society and the Amalgamated Society of Carpenters, on behalf of Dan Black, who met with a serious accident seven months ago and is still unable to follow his employment. A large company of the best local talent have consented to appear. A large and varied programme will be given, consisting of songs, dances, sketches, club swinging and instrumental selections. Mr. Black is a well-known concertina soloist and will give selections on his concertinas. The tickets are going well and may be had from the committee at the door.

o o o

Conservatives Travel.—Ward I. Conservatives met Saturday night and elected their delegates to the Conservative convention which opens at Revelstoke on Friday. The list of delegates from all the wards attending the convention is as follows: Ward I.—Messrs. L. Tait, F. Popham, F. Davey, G. Penketh, H. Maynard, F. Court, W. C. Moresby and Ald. Geo. Okell. Ward II.—Messrs. T. Anderson, G. W. Walker, G. Florence, Ed. Bragg, N. Nicholson, W. Luney, sr., E. E. Henderson and J. Roberts. Ward III.—Messrs. W. E. Staneland, S. H. Redgrave, C. H. Rivercombe, K. W. Howard, F. C. Webb, Watson Clark, jr., N. J. Hopkins and Ald. W. A. Gleason. Ward IV.—Messrs. H. M. Fullerton, J. J. Jackson, S. L. Redgrave, J. A. Askman, W. H. R. Moore, R. W. Perry, J. Haggerty and W. Blakemore. Ward V.—Ald. Cuthbert, Ald. Dilworth, Messrs. A. E. Sargison, A. D. English, E. Jacobs, J. C. Pendola, J. Van Munster and F. J. Fleming.

o o o

Gifts to Library.—Important gifts have been received at the Carnegie library during the week-end. Two valuable books were donated on Saturday by Dr. Fredlander. These comprised an edition, published in 1731 of John Locke's "Human Understanding" and a very old and valuable volume of "The Tatler." Another valuable gift was in the form of over three score books for children donated by Mrs Hannington.

o o o

Arrangements for Social.—A meeting of the committees of the boys' section of the local Y. M. C. A. was held on Saturday evening to discuss the arrangements for the forthcoming social which is to be held on Thursday next. At the meeting A. O. Hughes, the boys' work director, intimated that the annual relay race, open to teams of eight, will be run from Oak Bay to the Union Club. The race is for the Robinson-Andrew's cup, and the present holders are the members of the fourth troop (Y. M. C. A.) of Boy Scouts.

o o o

Body Washed Ashore.—The Esquimalt police this morning discovered the body of a man among the rocks at the foot of Fraser Road, Esquimalt. The body has been in the water for some weeks and is not yet identified. It was brought to the city and is at the undertaking rooms of Hanna & Thompson.

o o o

The Weather.—The centre of an atmospheric storm of considerable magnitude is centred at the present time off Triangle Island where a southeast gale has been blowing consistently all day. High winds are prevalent also all along this coast as far south as the Columbia river mouth. The minimum temperature recorded this morning on the local thermometer was 38 degrees. Other parts of the continent, however, have not been so fortunate as sixteen degrees of frost greeted the inhabitants of the Cariboo district when they awoke this morning; four degrees of frost were recorded in Alberta and four in Manitoba.

Thanksgiving Linen

Make Your Dinner Bright With White New Linen

The Thanksgiving Dinner comes but once a year—why not make it a memorable one? Why not let it truly typify the idea that brought it into existence? Why not make it a feast of real thanksgiving and cheerful brightness?

Spread it on white, clean linen, and you will have done much towards accomplishing this—for nothing so radiates the atmosphere of good cheer.

Real Irish Table Linens

You can see from the beautiful display in our window what a rich assortment of Irish Table Linens we carry in our Linen Department. In fancy and conventional designs, ribbon stripes, plain satin stripes, and fleur de lis patterns—our showing is almost unparalleled.

Size 2x2 yds from $2.00 to ... **$7.00**
Size 2x2½yds from $2.50 to .. **$9.00**
Size 2½x3yds from $3.50 to **$11.50**
Size 2½x3½yds, $4.50 to .. **$13.50**
Serviettes to match, in 5-8 and 3-4 sizes, per dozen $1.50 to .. **$11.50**

Scalloped Damask Table Cloths in various floral and conventional designs—
Round, 2 x 2 yds., $5.25 to $7.50
Oval, 2 x 2½ yds., $5.25 to $7.50

Dainty Tea Cloths

Exceptionally pretty, hand-embroidered 5 o'clock Tea Cloths, in selected patterns of shamrock, English rose, ... other floral designs, with insertion and drawn thread. We have no more pleasing line than this. You are sure to feel the irresistable appeal of these decorative values—

36 x 36, $4.00 to **$8.50**
45 x 45, $6.50 to **$10.50**
54 x 54, $6.50 to **$12.00**

Pillow Cases

Hemstitched, hand-embroidered Pillow Cases, nicely boxed in pairs, per pair $3.25 to **$6.50**
Also scallop-edged Pillow Cases, prettily packaged, per pair, $2.75 to **$7.00**
Pillow Cases, hemstitched and hand-embroidered on both sides—something extremely dainty—in various sizes. Each **$1.50**
Also a few lines at, each, $1.25 and **$1.00**

Remarkably handsome Hemstitched Table Cloths in spot, rose, shamrock, thistle and fancy floral designs, in two sizes; 2x2yds., **$5.75**
Serviettes to match, per doz. **$8.50**
2½x2½yds, per dozen ... **$12.50**
Serviettes to match, full dinner size, per dozen **$11.50**

We are also exhibiting a rare assortment of fancy hand-embroidered, hemstitched round table centres. These come in five sizes and are examples of really exceptional artistic skill. They couldn't help being charming additions to the appearance of your table.

$1.25 to $7.00

An extensive line of hemstitched, hand-embroidered, crochet lace edged Table Centres, Tray Cloths, Scarfs with mats and doylies to match. These represent the very finest table decorations procurable.

85c to $15.00

Irish Crochet

Real Irish Doylies and Table Centres in sizes from 6 x 6 to 32 x 32, from $1.00 to **$17.50**
Fillet Lace Doylies, round and square
6 x 6 .... **25¢**
12 x 16 .... **75¢**
20 x 20 .... **$1.50**
24 x 24 .... **$6.50**

Guest Toweling

Plain Linen Huck Towelling, widths 15 to 24 inches, per yard 25c to **75¢**
Also Fancy Linen Huck Guest Towelling, in various patterns of shamrock, tulip, chrysanthemum, star, American Beauty Rose, and fancy stripes with floral designs interwoven.
15 INCHES WIDE, PER YD... 40¢
24 INCHES WIDE, PER YD... 50¢

739 Yates Gordons Limited *Phone 1391*

How You Win with Cash

THE money-making faculty will not prevail if there is not behind it the money-saving instinct.

You must buy for cash if you would always have cash. Credit is expensive. Every credit store gives a cash discount to cash buyers, but that discount does not equal the net price of the one-price and cash-only store. We know.

The credit buyer is kept poor because he is always paying more for his clothes than he who pays cash. In one year, his excess fine for credit buying would buy him another suit.

Suits, Overcoats $15, $18, $20, $25, $30, $35. The Label and Price in Pocket.

To get along in the world, to win out, you must save money, and you must be a cash buyer.

Semi-ready clothes are sold at one price for cash—the same price everywhere—the price made by the makers—and the lowest price at which such good tailoring can be bought.

MEARNS & FULLER,

Corner View and Douglas Streets

University School
VICTORIA, B.C.
FOR BOYS
Xmas Term Commences September 11th.
Fifteen Acres of Playing Fields.
Accommodation for 150 Boarders.
Organized Cadet Corps.
Musketry Instruction.
Football and Cricket.
Gymnasium and Rifle Range.
Recent Successes at McGill and R. M. C.
WARDEN:
R. V. Harvey, M. A. (Cambridge).
HEADMASTER:
J. C. Barnacle, Esq.
For Prospectus apply to the Bursar.

STEEDMAN'S SOOTHING POWDERS FOR CHILDREN
RELIEVE FEVERISH HEAT, PREVENT FITS, ETC. and preserve a Healthy state of the Constitution. These Powders contain NO POISON.

OAK BAY $1,500
A. D. MALET & CO. REAL ESTATE
HAMPSHIRE ROAD, 2 fine lots, 35x113 each. A snap, each $1500
HAMPSHIRE ROAD, $1575; fine lot, near Saratoga avenue. Size 50x112. Quick sale price $1575
Very easy terms may be arranged on any of the above.
Always Pounding Away on Sales. A. D. MALET & CO. 403-4 Central Building.

Our Ads

Our daily advertisements do not tell the whole story of the wonderful and manifold advantages afforded by making your purchases here. It would take too much space to do that. The only possible way in which you can acquaint yourself of this fact is to visit us and make close comparisons.

OUR STORE

The greatest store and the greatest Diamond and Jewellery business in Victoria have arisen here on the foundation of public satisfaction with the best service, the largest assortments and the most moderate prices.

Shortt, Hill & Duncan Ltd.

Successors to Challoner & Mitchell.

Corner of Broad and View Streets Phone 675

Empress

WHERE EVERYBODY GOES

BEST VAUDEVILLE IN THE WORLD FOR THE PRICE 15 & 25¢

FALLS & FALLS
In Tumbles, Turns and Twists.

GLEN ELLISON
England's Elite Entertainer.

HOWELL & SCOTT
Patterers and Parodists.

PRITZKOW & BLANCHARD
In "A Mixed Affair."

JAMES F. LEONARD & CLARA WHITNEY
In a Touch of Nature, Called "Duffy's Rise."

Twilight Pictures.

PRINCESS THEATRE

FORMERLY A. O. U. W. HALL
Corner Yates and Blanchard Streets.
Week Commencing Monday, Oct. 14.
The Williams Stock Co. presents
Mrs. Henry Woods Emotional Drama

EAST LYNNE

Prices—10c, 20c, 30c. Matinee Wednesday and Saturday, 10c and 20c.
Curtain Evenings, 8.15: Matinee, 2.45. Reserved seats on sale at Dean & Hiscock's, cor. Broad and Yates.

MAJESTIC THEATRE

Programme Monday and Tuesday

"A Man in the Making"
A Very Worthy Picture.
"[illegible] of British Bluejackets."
"[illegible] End of Robespierre"
A Story of the French Revolution.
"How Canadians Enjoy Themselves"
"Ten Karat Hero"
Biograph.
"Boys' Life in the Duke of York School"
"The Line at Hogans"
Farce Comedy.

Wellington Coal

For the kitchen. We have our celebrated nut coal at $6.50 per ton.

For the furnace, sack lump at $7.50.

This coal is the best on the market.

Phone 536.

J. E. PAINTER

Ladies' Winter Suits

Once a customer always a customer.

Y. N. SAMN & CO.
Ladies' and Gent's Tailors
713 Pandora Avenue

Royal Egyptian Phrenologist

Madame Dimitro

Royal Egyptian Phrenologist. Consult the best when others fail. Madame Dimitro succeeds. Are you in trouble? Save time and money by consulting Madame Dimitro, the Egyptian gifted Phrenologist. Advice on all matters of business, law suits, family or love affairs; tells when and whom you should marry and what to do to be successful in life; removes troubles of all natures. Satisfaction guaranteed or no charge.

1517 Douglas Street

廣泰源綢莊

Silk Goods

Sea Grass Furniture and Fancy Inlaid Ebony Chairs. Visitors welcome.

KWONG TAI YUNE
Lee Block
1622 Government Street

KNICKERBOCKER HOTEL

Cor. Madison street and Seventh Ave., Seattle.
A first-class family hotel. Steam heat and private phone in every room. Transient rates, $1.00 per day up.
D. A. GAILEY, Proprietor.

SOCIAL AND PERSONAL

Rev. Mr. Barton returned to Victoria on Saturday last.

• • •

A. Ross, of Duncan, is registered at the Empress hotel.

• • •

W. Low, of Vancouver, is staying at the King Edward hotel.

• • •

L. A. Manby, of Port Mann, is staying at the Empress hotel.

• • •

W. B. Ramsay, of Montreal, is staying at the Empress hotel.

• • •

J. H. Fox, of San Francisco, is staying at the Empress hotel.

• • •

W. Gooderidge, of Vancouver, is registered at the Empress hotel.

• • •

Arthur Gamwell, of Vancouver, is staying at the Empress hotel.

• • •

James G. Potts, of Vancouver, is staying at the Empress hotel.

• • •

C. H. Fechner, of Courtenay, has arrived at the King Edward hotel.

• • •

A. K. McDonell, of Alberni, is registered at the King Edward hotel.

• • •

Mrs. Hoy arrived at the Dominion hotel from Cobble Hill yesterday.

• • •

A. McDonald, of Vancouver, is among the guests at the Dominion hotel.

• • •

Jesse Murray, of Duncan, is among the guests at the Dominion hotel.

• • •

Mrs. A. R. Macdonald, of Vancouver, is registered at the Empress hotel.

• • •

George M. Barnes arrived at the Dominion hotel yesterday from Hazelton.

• • •

Miss M. Walsh, of Los Angeles, is among the guests at the Empress hotel.

• • •

F. W. Sinnock, of Bristol, England, is among the guests at the Empress hotel.

• • •

R. C. Bullock has arrived from Leeds, and is staying at the Empress hotel.

• • •

Miss R. G. Simmonds, of Reading, England, is staying at the Empress hotel.

• • •

Mr. and Mrs. G. Ward, of Duncan, are among the guests at the King Edward hotel.

• • •

Edwin B. Ross, of Vancouver, is among the guests at the Empress hotel.

• • •

W. Siler is in the city from Ladysmith, and is staying at the Dominion hotel.

• • •

Mr. and Mrs. H. B. Spalding have arrived at the Dominion hotel from Kamloops.

• • •

Mr. and Mrs. Stadthagen are leaving for California on Wednesday to spend the winter.

• • •

Mr. and Mrs. William Partington arrived at the Dominion hotel from Duncan yesterday.

• • •

H. C. Douglass has arrived in the city from Winnipeg, and is staying at the Empress hotel.

• • •

F. J. Renecke has arrived in town from New York, and is staying at the Empress hotel.

• • •

Miss Violet Speed and her sister, Myrtle, returned on Sunday from Portland and Seattle.

• • •

A. W. Mayberry has arrived in town from Moose Jaw, and is registered at the Empress hotel.

• • •

John P. Sweetmay has arrived in town from Calgary, and is staying at the Empress hotel.

• • •

The many friends of Mrs. S. McIntosh, 568 Bay street, will be glad to learn that she is now at her home rapidly recovering after a serious operation which she underwent three weeks ago at St. Joseph's hospital.

• • •

H. Lovell has arrived in town from Vancouver, and is a guest at the King Edward hotel.

• • •

Miss M. T. Devin has arrived in the city from Los Angeles and is staying at the Dominion hotel.

• • •

Mrs. M. C. Godfrey has arrived in the city from Los Angeles, is staying at the Empress hotel.

• • •

L. Clarkson has arrived in the city from Vancouver, and is registered at the King Edward hotel.

• • •

F. H. Stevens has arrived in the city from Port Alberni, and is staying at the King Edward hotel.

• • •

Mr. and Mrs. Aldous have arrived from Hazelton, and are among the guests at the Empress hotel.

• • •

J. N. Collinge has arrived in the city from Vancouver, and is among the guests at the King Edward hotel.

• • •

Miss Edith M. Gregory, of Fredericton, N. B., arrived in the city on Saturday, and will spend the winter with her brother, Mr. Justice Gregory, 321 Belleville street.

• • •

Mrs. Charles W. Geiger, 298 Moss street, will be at home on Thursday, October 24, inst., and every fourth Thursday thereafter.

• • •

Mrs. A. Harvey Godfrey (nee Miss Kate Palmer) will hold her post-nuptial reception at her home, 351 Robertson street, Foul Bay, on Wednesday, October 30, from 3 to 6 in the afternoon, and from 8 to 10 o'clock in the evening.

• • •

The weekly whist drive of the Ivy Leaf Club was held as usual at the Alexandra Club, and a very enjoyable evening spent. In the interval there was a little business to talk over, and a suggestion to hold a special evening about Christmas, for a supper and social, was left to the committee to draw up a programme. The standing of the club at present is very satisfactory, and new members are present at every whist drive. Mrs. Vincent presented the prizes to the following successful players: Mrs. H[illegible], first lady; Mrs. Stafford, second lady; Mrs. Webb, consolation; Mr. Buckley, first gentleman; Mr. Hawkin, second gentleman; Mr. Vincent, consolation. T. Hall acted as master of ceremonies.

COLMAN'S NO ALUM

ITS USE INSURES PURE FOOD. PURE FOOD INSURES GOOD HEALTH

IS THE WHITEST, LIGHTEST

MAGIC BAKING POWDER

NEW STYLE LABEL

MADE IN CANADA

E. W. GILLETT CO. LTD. TORONTO, ONT.

IDEAS OF A PLAIN MAN

BY DR. FRANK CRANE

The miracle of love is worthy of all our wonder. When man and maid meet, and suddenly some psychic current crashes upon the nervous system, their blood leaps, a paralysis sweet to pain ties their tongues; they cannot take their eyes from one another's face; and they are as two spiritual Leyden jars, coming together and releasing a strange dynamic; that is one of the marvels eternally new and amazing.

But there is another fact, tragic and terrible, equally shattering. It is disillusion.

When two who have shared the dearest intimacy, who have been fused by love into a single personality with one mind, one joy, one life, begin to separate, misunderstand, suspect, and little by little, or suddenly, are riven apart, and love, which was life, becomes but an episode, than this I can conceive nothing more appalling.

To preserve love, no pains, no self-denial, no sacrifice is too great, except that love itself has become a degradation. No haunted house is so frightful as the heart haunted by the ghost of a dead love. No emptiness is so lonely as the emptiness of a life whence love is fled. "'Tis better to have loved and lost than never to have loved at all," provided we lose by death, for death alone can nobly part lovers; but when the loss is by alienation, then "the last state of that man is worse than the first."

A SALARIED CAT.

The only salaried cat in the United States, so far as one can find out, has just died in New Orleans, and was given a proper burial. This was Old Tom, who for years had been carried on the Board of Trade as official rat catcher, with a salary of 10 cents a day, and was never discharged, though in his later years he was as reluctant as other veteran office-holders to get busy. But he had no enemies except of the feline sort, and his framed picture is to adorn the directors' room at the Board of Trade.

Dirt & Drudgery Disappear WHEN YOU USE Old Dutch Cleanser

Full directions and many uses on Large Sifter-Can 10¢

HOLBROOK'S WORCESTERSHIRE SAUCE

Imported Absolutely!!

The Evening Chit-Chat

By Ruth Cameron

"Why is a bore?"

We were gathered in conclave assembled before the first open fire of the season; we had been talking of many things, "of shoes and ships and sealing wax, of cabbages and kings"; we had settled the affairs of the universe and then drifted into friendly silence as one does before an open fire, when Molly, the little stenographer lady, propounded the above question.

"Why is a bore, Molly?" echoed the authorman's wife. "What a silly question! What do you mean? Or is it a joke?"

The authorman's wife is very literal minded and so frequently misses our subtle jokes that she has acquired the habit of defending herself from mistake by that question.

"No, of course it's not a joke," said Molly. "It's just this. There's a man in our office who bores everybody to extinction. We all do anything we can to avoid talking with him, and yet he ought to be interesting for he has had a splendid education and has travelled around the world. Now what I want to know is what makes him a bore and other people interesting when they haven't been anywhere or had half his education? In other words, why is a bore? I wish you'd think of all the bores you know and tell me."

The authorman's wife still looked as if she thought it was a very silly question but the wants-to-be cynic took up the gauntlet.

"A bore," he stated, "is someone who knows so much more than you do that he makes you feel stupid."

"Horrid thing!" said Molly. "It wasn't that at all. For I just love to talk with Mr. Graham and he knows twice as much as this man. Besides some people (with an icy emphasis on the some) who don't really know much of anything bore me, so that could hardly be the reason."

"Why, Molly" interrupted the lady-who-always-knows-somehow pacifically, "I think a bore is just a person who doesn't have any of the same interests that you do. That makes him a bore to you, he may not be to everybody."

"No," said the authorman. "I don't think that's so, lady. There are some people who are just born bores—bores to everybody. It seems to me that a bore is a person who never thinks, really thinks out thoughts of his own, I mean. He just takes the ideas and thoughts he finds current and uses them over and over again. He's the kind of person that's always quoting proverbs and always saying things like, 'It never rains when you take your umbrella.'"

"That's not bad," said the man-who-thinks, "but how about this—a bore is just a person without a sense of humor."

"A bore is a person too selfish to know he is boring you," I contributed.

"I have it Molly!" said the wants-to-be-cynic who had been in disgrace since his first attempt, and then as we waited for something worth while at last he announced triumphantly—

"A bore is a person who bores you."

"Why is a bore?"—really it is an interesting question. Discuss it some time. For are there not many, perfectly good, well educated people who bore you intensely, and others with far less claims to distinction who amuse and interest you?

Now why is it?

Why is a bore?

Ruth Cameron

TECHNICAL EDUCATION.

The thirty-seventh annual report of the minister of state for education in Japan, which has just come to hand, is at once, in many respects, an inspiration and an example to all who are engaged in educational work. While a good general education is given as a foundation, special attention is paid to every department of technical education. There are said to be 5,614 technical schools, but of these 5,192 are supplementary schools, in which the simplest applications of the work of the elementary schools is given to industries of the district. There are fourteen higher grade institutions under the direct control of the department of education, in which a very complete training is given in the subjects required in commerce, industry and agriculture. At the head of the educational system are the Imperial universities, which are now very completely organized and equipped. The Imperial University of Tokio has six colleges—namely, those of Law, Medicine, Engineering, Literature, Science and Agriculture, and, in addition, has a university hall for graduates. The University of Kyoto has a College of Law, two colleges of Medicine (one in Kyoto and the other in Fuknoku), a college of Literature and a college of Engineering. The colleges of Engineering are especially well equipped, and their arrangements and methods will compare very favorably with similar institutions in other parts of the world. No wonder that so few engineering students now require to come to this country for the theoretical side of their training. When they do come, it is usually to gain further practical experience in works. A considerable number of the best students are sent abroad for study, and these are generally teachers or graduates of the schools under the direct control of the education department. The Japanese not only develop their own institutions, but they keep themselves informed regarding the best that is being done in other parts of the world.

"You Cannot Buy a Poor Piano of a House That Sells Only Good Ones"

The "New Art" Bell Piano

That is the piano we can honestly recommend you to buy. We will back it up with our business reputation of over 40 years' standing. Now that the days are becoming short, make up your mind that you will enjoy the long winter nights that you spend at home Buy a "NEW ART" BELL and own a piano of which you can be proud.

Make your own terms.

Montelius Piano House, Limited
1104 Government Street. Victoria, B. C.

SILK DRESSING GOWNS FROM AS LOW AS $4.50

GREATEST VALUES EVER OFFERED

Handsome things they are, padded, hand embroidered and plain styles.

The last few cold mornings have created big sales in our Negligee Section, for Victoria women are quick to make the big savings which ALL our merchandise represents.

Phone 2862 P. O. Box 201

Oriental Importing Coy.

1601-3 Gov't St. Cor. of Cormorant

P G — QUALITY THE JEWELERS

"What we say it is - it is"

A Hundred Years Ago

The "Hobnail" was the best known of the very few existing designs in cut glass. It was termed so from its resemblance to the head of the hob nail. To-day it would be impossible to enumerate the various designs shown and nowhere can you see so tasteful a selection as at our distinctive showroom. We assure you, too, that our prices are surprisingly low. Remember then, if you decide on Cut Glass—it's Pennock & Godfreys.

Pennock & Godfrey Co. LIMITED
624 YATES ST. • • • VICTORIA, B.C.

Many Ladies Sceptical

IN THE NEW BUILDING OPPOSITE CITY HALL

Many ladies are sceptical as to the real value of Electric Cooking Apparatus. They are prejudiced—and yet few of them have really gone into the matter with quarter the care and solicitude spent over the choice of a new hat. In just ten minutes we can explain, first cost, running cost and actual results in such a manner as will quite convince you that you really ought to use Electricity in your kitchen.

1607 DOUGLAS STREET PHONE 643

HAWKINS & HAYWARD

The Artistic in Lighting Fixtures

NEW IDEAS IN HAMMERED BRASS

We have just unpacked a number of very handsome Hammered Brass Electric Lighting Fixtures, consisting of

BRACKET LAMPS LANTERNS ELECTROLIERS

Also we are displaying a number of entirely new creations in Table Lamps, many of which are especially suited for the bedroom.

Hinton Electric Co., Ltd.
Government Street, Victoria, B.C.

MUNICIPALITY OF ESQUIMALT, B. C.

PUBLIC NOTICE IS HEREBY GIVEN that the offices of the Municipal Council of Esquimalt, situated at the rear of Lampson Street School, are now open for business during

Office Hours, 9 a. m. to 5 p. m.
Saturdays, 9 a. m. to 1 p. m.

By Order of the Council.

THOMAS SHEPHERD, C. M. C.

Box D., Thoburn P. O.

BABY'S OWN SOAP

To help the tender skin of an infant is the Baby's Own Soap standard.

For four generations, it has won unstinted praise and today Baby's Own is the recognized leader for nursery and toilet.

Its pure, creamy, fragrant lather softens and heals, and its daily use is a renewed delight.

It's Best for Baby and Best for You.

Sold almost everywhere—but insist on Baby's Own.

ALBERT SOAPS, LIMITED, Mfrs. - - - MONTREAL.

WAIT FOR IT

Dissolution Sale

WAIT FOR IT

Wait for It, It's the Clothing Sensation of the Age. MR. G. KIRCHHIMER of the Empire Clothing Company

RETIRES FROM BUSINESS

$85,000

Dissolution Sale Opens

Wednesday

9.30 a. m.

Come to the Most Extraordinary Sale Ever Held in Victoria.

The Empire Clothing Co.
563 Johnson St.

Victoria's Largest Men's Outfitters.

Entire Stock on Sale at Prices That Will Almost Stagger You.

Men's and Youths' Suits and Overcoats, worth $8 to $12.00. Dissolution price **$4.35**

Worth of High-Class Clothing, Furnishings, Hats and Shoes to be sacrificed

Beginning WEDNESDAY, at 9.30 a.m.

Nothing Like It Before. Victoria's Largest Men's Outfitters Turn Loose Their Entire Stock

THE BUILDING CLOSED MONDAY and TUESDAY

In order to re-arrange and re-mark this Mammoth Stock at such low prices that will be the talk of Victoria for years to come

THIS IS THE STORE YOU WANT TO FIND
Victoria's Largest Men's Outfitters

Wait For The Great Dissolution Sale

It's the greatest and most legitimate sale ever held in Canada. The Empire Clothing Co., Victoria's largest Men's Outfitters, turn loose their entire stock for a short time, until a sufficient amount has been realized to pay off Mr. G. Kirchhimer's interest in the business.

Men's Work and Dress Shoes, worth to $3.00. Dissolution price .. **$1.45**

THE CAUSE OF THIS MIGHTY AND WONDERFUL SLAUGHTER

Mr. G. Kirchhimer, after many years of honorable and successful merchandising, has decided to retire from active business life. In order to pay off the balance of his interest, which amounts to over $18,000, the Empire Clothing Co., 563 Johnson Street, throws on the market their entire stock, which represents the products of the world's foremost looms and manufacturers.

It will pay you to come 100 miles to attend. This is a slaughter that beggars description and staggers belief. A sale that involves over $85,000 worth of the finest Clothing, Furnishing, Hats and Shoes, and which practically equals the combined stocks of five ordinary clothing stores. Below are mentioned only a few of the hundreds of extraordinary bargains that will prevail here, and which will be sold as advertised, backed by our past many years of square dealings. As the sale will last only a short time, we advise prompt action.

READ

STARTLING CLOTHING BARGAINS IN THE BIG CLOTHING DEPARTMENT

The self-same $10.00 Suits for business wear. Dissolution price **$4.35**

Suits like you have always bought here at $12.00, the same handsome patterns and plain blacks. Dissolution price **$5.85**

Men's Suits, in high grade dark silk mixed Cheviots, splendidly tailored. Regular price to $15. Dissolution price..... **$7.45**

Fine Worsted Suits, also Tweed Suits that sell everywhere at $20.00. Dissolution price **$9.85**

Worsted Suits, silk mixed, perfectly tailored. It seems a pity to sell them so low. Regular price up to $22.50. Dissolution price **$11.45**

Suits, all colors, for best dress wear, hand tailored. You might go to any store on Vancouver Island trying in vain to duplicate them under $25. Dissolution price **$14.85**

Men's High Class Suits that sell regularly to $30. Dissolution price..... **$16.95**

READ

MEN, HERE ARE WONDERFUL OVERCOAT BARGAINS

Overcoats, worth to $12.50. Dissolution price **$4.95**

Overcoats, worth to $16.50. Dissolution price **$7.95**

Overcoats, worth to $30. Dissolution price **$12.95**

SENSATIONAL HAT BARGAINS—THOUSANDS TO CHOOSE FROM

Men's Hats, worth to $2.00. Dissolution price **65c**

Men's Fine Hats, worth up to $3, including the genuine Christy hats. Dissolution price **95c**

Men's Finest Soft or Stiff Hats, worth up to $4.00. Dissolution price..... **$1.95**

$4.00 and $5.00 Stetson Hats. Dissolution prices $2.95 and..... **$3.45**

READ

THOUSANDS AND THOUSANDS OF DOLLARS WORTH OF MEN'S FURNISHINGS SLAUGHTERED

Men's Shirts, prices 75c to $1.00. Dissolution price **35c**

Men's Shirts, white and fancy patterns. Price $1.50 and $1.75. Dissolution price..... **85c**

Cluett, Peabody Shirts, regular $1.75 and $2. Dissolution price **$1.15**

Men's Underwear, worth 75c and $1. Dissolution price **35c**

Men's Hose, sells at 15c, 20c. Dissolution price **5c**

Men's and Ladies' Handkerchiefs, hemstitched, white or fancy border. Worth 15c to 25c. Dissolution price **5c**

Silk Ties, worth 25c, 35c and 50c. Dissolution price **15c**

Men's Wool Sox, worth 35c to 50c. Dissolution price **20c**

Suspenders, worth 25c, 35c and 50c. Dissolution price **15c**

Sweaters and Sweater Coats. Dissolution price **65c**

$1.00, $1.25 Union Made Overalls. Dissolution price **65c**

READ

EXTRAORDINARY BARGAINS IN BOOT AND SHOE DEPARTMENT

Men's Lace Boots, every pair guaranteed for good wear. Many of this lot are worth $3. Dissolution price **$1.45**

Men's Boots for business wear, that mean service and comfort. All the newest shapes for fall, worth to $3.50. Dissolution price **$1.95**

Men's Fine Boots, made from selected calfskin and vici kid, the best workmanship and finish. Every pair guaranteed and actually worth up to $5.00. Dissolution price **$2.65**

SENSATIONAL BARGAINS IN MEN'S PANTS DEPARTMENT

Men's Pants, worth to $2.50. Dissolution price **95c**

Men's Worsted Pants, in grey stripes and plain colors, for dress wear. Regular price to $3.50. Dissolution price **$1.65**

Men's Pure Worsted Trousers, worth $4 to $6. Made in up-to-date styles, costliest worsteds and tweeds. Dissolution price..... **$2.95**

Men's Finest Dress Boots, all sizes, styles and leathers, worth as high as $7. Dissolution price **$3.95**

Free Ride to Victoria

Out of town fares refunded one way within 50 miles to purchasers of $15.00 or more during this sale

Look for our name and number before entering — **Right in the middle of the block, corner of alley**

Empire Clothing Company

VICTORIA'S LARGEST MEN'S OUTFITTERS

563 Johnson Street — **Wanted---50 Extra Sales People** — **563 Johnson Street**

Warning

Be sure you find the right place. Look for our name, Empire Clothing Co., No. 563 above door, before entering. Do not be misled by other signs or so-called sales.

Men's Finest Dress Suits, worth $30.00. Dissolution price only $16.95

UTILIZING THE "ISLAND ALPS"

PARTY RETURNS FROM STRATHCONA PARK

Outline of Works Which Are to Be Carried Out There—A Scenic Wonderland

R. H. Thomson, landscape engineer, who has been engaged during the past summer in the preliminary work incidental to the development of Strathcona Provincial park, has returned to Victoria, and will be for the few days following in consultation with W. W. Foster, deputy minister of public works, as to the substance and details of the report which they will shortly present to the government with respect to the work of the year within the park reserve area and what appears to them essential to the development of this great pleasuring ground to the best advantage of future generations of British Columbians.

When the establishment of the park was decided upon a year or so ago, Buttle lake being made the heart of the reserved territory, comparatively little was known as to the exact character of the scenic attractions of central Vancouver Island, and the past season has in consequence been largely devoted to comprehensive exploration and study of what may be called the raw material at command. Topographical surveys on an extensive scale have been carried forward, trails built along the main avenues of ingress and exit (these trails being constructed on gradients and with a view to conversion later into trunk roads), and the timber, flora, fish and game resources of the park district being carefully studied.

The knowledge of conditions acquired through this year's work by Mr. Thomson and his staff will most probably induce the chief engineer and the public works minister to recommend to the government the enlargement or alteration of the park boundaries so that several notable scenic features, as well as all main approaches to the park, may be brought under governmental control. This is no more than what might have been expected, and necessary in order that the most may be made of the park for the practical benefit of the present and future generations.

It was in order to see things for himself and check the discoveries and conclusions of Mr. Thomson that Deputy Minister Foster during the past fortnight made a tour of the park area and contiguous territory, from which he has but recently returned. His party included Mr. J. G. C. Wood, representative of Alberni (and therefore of the greater part of the park area) in the provincial legislature, Mr. Leonard Frank, of Alberni, official photographer, and C. H. Gibbons, publicity expert. These went in by way of Campbell river and the newly made trails, first visiting the several lake swellings of Campbell river, the Elk river valley, and the Drum and Summit lakes, the latter body of water lying in the heart of the watershed of the Island, its waters draining via the Elk into Campbell river and the Gulf of Georgia on the eastern seaboard, and by way of Gold river into Muchalat Arm and Nootka Sound on the west.

By this route a first-class trail has been made, easily convertible into a good motoring road, from the eastern to the western coast, with a maximum grade of less than one per cent., and two of the future park's main gateways being thus provided for in the event of certain seemingly essential extensions of the park boundaries. The entrance to the park proper from Campbell river, will thus be through a truly titanic natural gateway, mountain guarded, the portals being two towering sentinel cliffs of one thousand feet height, forest clothed. That via Gold river promises to reveal to future travellers from the Nootka side grandeurs of canyon and towering crag without rival on the Pacific coast of America.

Entering the park by the Campbell river gateway the visitor passes through the district of show timber, with hundreds of towering firs and cedars in stately groups, individual trees of from ten to sixteen feet in diameter being countless in number. It is expected that this big tree section will be developed during the early days of the park's upbuilding, the smaller growths and underbrush being cleared out, the vast stretches of Caribou moss replaced by violets, lilies of the valley and other blooms adapted to the climatic conditions, soil and environment, and the feeding grounds of the Elk river being improved so that here may be preserved herds of the lordly wapiti, which must prove a worthy attraction of the people's park.

At present the elk are not especially numerous (although Mr. Foster's party on their recent trip came across one family herd of four), and it will be necessary not only to declare a close season of years for all elk on Vancouver Island, but also to restock with a selected number of young bulls in order that protection from the wolves and cougars, a protection now nonexistent, may lead to the restoration of the large herds. Red deer, goat, mountain sheep and other animals capable of thriving in such habitat will also in all probability be introduced and protected so soon as an assurance of feed supply is obtainable. The beaver at present is an omnipresent resident of the park, and good judgment commands that they be preserved, accustomed to contact with friendly humans, and domesticated to that extent that they will continue to pursue their engineering activities unalarmed, to the infinite delight of future generations of little folk.

It is to be taken for granted that shooting within the park boundaries will at no time be permitted, but its piscatorial wealth will undoubtedly be one of Strathcona's great assets. In every lake, river, streamlet, pool and cascade trout abound, the Rainbow, Cut-throat and Dolly Varden species being most in evidence, and full bags rewarding the angler with fly or troll. At Buttle lake one evening a week ago, two members of the just returned party took upwards of twenty-five pounds of fine trout in the course of two hours' trolling, the pride of the basket being a Cut-throat which fought out its fate with Mr. Wood, and which when brought to the cook's tent was found to measure upwards of two feet in length, and to scale six pounds and a fraction.

It is peculiarly interesting also to know that trolling at depth, trout apparently identical with the famous Beardsley, hitherto believed to be native only to Crescent lake, Washington, may be taken easily, these fish being of a steel-blue color, very full of fight, and weighing even fifty pounds and upwards. The Beardsley inhabits the deeps, and frequently must be trolled for at from five to six hundred feet.

While in the upper Elk river valley, Mr. Foster and his friends climbed several of the mountains, from the crests of which incomparable panoramic views were obtained of the surrounding sea of peaks and vividly green valleys, splashed with the gleaming gold of the maples—the Gulf and its archipelago, hundreds of virgin glaciers of vast extent, and the background mountains of the mainland being clearly discernible to the East, and the rugged mountain line, deep fjiords and far-reaching waters of the Pacific to the West. In the Alpine district of the new park there is an abundant sufficiency of great peaks to occupy ambitious mountaineers for half a century to come, and while these do not possess the altitude of the interior mountains, rising so close to salt water, they in themselves are higher, and offer greater obstacles to alpinists than even the giants of the Canadian Rockies, with all the variety of glacier, rock-work, etc., which these adventure-seekers demand and appreciate.

The flora of the park proper includes many of the favorite flowers of the West—the white and the tiger lily, the wild rose, the mountain ash, the painters' brush, the mountain ash, etc., together with both false and true Scottish heather on the hillsides and a considerable variety of valley, plateau and mountain fern, flower and moss enrichment. It will most probably be deemed advisable to introduce other blooms in mass to give vivid summer color to the entrancing picture of lake-set mountains; and song bird immigration will be scientifically and systematically assisted by the planting of seed-bearing plants suitable to the demand, the climate and the soils.

After a thorough study of the park conditions and problems, Mr. Foster with Benjamin Lewis made a flying and strenuous trip out via the Roberts trail, which has been suggested as the route for a possible wagon road from Alberni into the park, but which must inevitably be re-located and carried higher up the hillsides for a considerable extent before it could be so adapted.

Mr. Thomson, with the others of the original party, came out to Great Central lake and thence via Alberni, by an entirely new route first suggested by "Happy" Andrews, an Alberni frontiersman, scaling the mountain wall from Price river at a point six miles from where this stream debouches into Buttle lake, skirting Cream lake in a blinding snowstorm and blizzard, with the mercury showing eight degrees of frost, at an elevation of 4,450 feet, and dropping down Drinwater creek through a succession or rocky chasms in several of which recourse to the rope was necessary, until a connection was made with the Big Interior trail just below Della Falls, a fairy, feathery fall with an almost sheer drop of upwards of two thousand feet.

With an extension of the Park boundaries this should be made one of Strathcona's show features, as also must become a waterfall discovered by Mr. Thomson's people during the just past season and given the name of Lady Falls, for the excellent reason that when viewed or photographed it gives the exact lines of a stately lady garbed in evening attire.

There will probably be four main gateways by which the Park of the future will be entered, one on the south from Alberni by a route to be decided upon later, after sufficient exploration has been done to make selection possible, and the other via the Ash river or Comox lake. A continuous motoring road practically encircling the Island and unfolding all the varied beauties of the Park is a certainty of the future; while both the Canadian Pacific and the Canadian Northern promise to afford larger transportation facilities almost (if not quite) as soon as the Park is ready for the reception of visitors, their locating engineers being now in the field on the very borders of the Park reserves.

DUNLOP TIRES STAND THE TEST

Thos. W. Wilby, author, journalist, and motorist of international repute, who has completed 12,000 miles of Pathfinding in the United States and Canada, and who has just reached Victoria on the first auto trip across Canada, says: "The Dunlop Traction Tread Tire is a miracle worker and a life saver. On my motor tour from Halifax to Victoria we carried Dunlop Traction Tread Tires on all four wheels, and until we reached North Bay, Ontario, I had forgotten that we had chains. It was simply wonderful to see how the tire held the road under the very worst weather conditions, and to find the sense of fear disappearing when motoring over narrow ledges, over hanging precipices and on twenty-five to thirty per cent grades.

The Dunlop Traction Tread does not pick up things from the road so easily as other tires that I know. We were spared the chain nuisance almost entirely. As for wearing qualities, we came into Victoria with Halifax air in one of the tires, after over four thousand miles touring over roads and trails which sometimes beggared description. Our two rear tires showed very little surface wear when we took to the railroad ties in British Columbia, and tore them to ribbons on the spikes and frogs of the track. Otherwise I feel confident that we would have reached the Pacific with three of the original tires intact. The car and equipment weighed over 4,000 lbs.

Brass Ornaments

We quote the lowest prices on Brass Goods, such as:

JARDINIERES
VASES
TEAPOTS
CANDLESTICKS
ETC., ETC.

Lee Dye & Co.

Cormorant St., Next to Fire Hall.

Ladies' Dressmaker on Premises.

Just What You Want For Rainy Evenings

$52 — ALL OF THE LATEST IMPROVEMENTS

$52 — PLAYS ANY DISC RECORD

A Complete Hornless Gramophone

In Quarter Sawed Oak

Cabinets to Match at $18

EASY TERMS

This is the lowest priced Hornless Gramophone that is complete with lid to shut in the scrape. You will be astonished at its tone and quality.

A TEN DOLLAR BILL WILL WORK WONDERS

Gideon Hicks Piano Co.

VICTOR DEPARTMENT

Opposite Post Office.

We've Got What You Want

A HOMESITE BY THE SEA

Live where the waves roll lazily along beaches and break prettily in cosy coves!
Live where with launch, yacht or rowboat you may enjoy seaside pleasures at any time!
Live the ideal life!

View Royal

"Esquimalt's Waterfront Park"

Its waterfront is the "cream" of the coast.
No quarter-acre lot is without a splendid view of the harbor and mountains.
Victoria boasts of no suburb more attractive or with a more assured future.
Each lot is the ideal homesite.
Streets are being graded.
Towards Esquimalt is the trend of present day development.

We sold a large part of this property the first three days it was on the market.
If you want a good choice, don't waste time.
Should you be undecided, let us show you View Royal. It will do the rest.
Every lot, remember, will have Goldstream water within easy reach.
Lighting is to be provided by the B. C. Electric Railway Co. The deal is pending.
You should not hesitate. Call to-day and we will drive you to the park.

PRICES FROM $600 UP

TERMS: One-Fifth Cash, Balance 6, 12, 18, 24 and 30 Months. SEE US TO-DAY

Island Investment Co. Ltd.

Agents for Pacific Coast Fire Insurance Co. SAYWARD BLOCK, Tel. 1494

Branches 29-30 Charing Cross, London, Eng.; 431 Homer St., Vancouver.

The Anniversary of Trafalgar

OCTOBER 21, 1805

To-day is Trafalgar Day. One hundred and seven years ago the British fleet, under Lord Nelson, destroyed the combined squadrons of France and Spain and shattered Napoleons carefully laid plans of invading Britain. The battle of Cape Trafalgar, therefore, like that of Salamis just 2,285 years before it, was a crucial turning point of history. Of all victories by land or sea in which British arms have participated, Trafalgar has taken the chief place in the nation's pride, and Nelson, who fell in the hour of his glorious triumph, unquestionably is the supreme hero of his countrymen, who to-day are rallying in many parts of the Empire to do honor to his memory.

His name has been one to conjure with for over a century, and is about as potent in its influence upon the sentiment of his country to-day as it was in the days which saw Aboukir Bay, Copenhagen, and Trafalgar. The greatest of naval heroes, his shattered frame rests under the lofty dome of the Cathedral church of the capital city of the Empire, a few feet from the tomb of that other great warrior who furnished on land the complement to Nelson's victories at sea.

Admiral Collingwood's Reports.

Accompanying is the dispatch published in an extraordinary edition of the London Gazette on November 6, 1805, containing the account of the battle from the pen of Vice-Admiral Collingwood, who succeeded to the command after Nelson's death:

Euryalus, off Cape Trafalgar, Oct. 22, 1805.

Sir,—The ever-to-be-lamented death of Vice-Admiral, Lord Viscount Nelson, who in the late conflict with the enemy fell in the hour of victory, leaves to me the duty of informing my Lords Commissioners of the Admiralty that on the 19th instant it was communicated to the Commander-in-Chief, from the ships watching the motions of the enemy in Cadiz, that the combined fleet had put to sea; as they sailed with light winds westerly, his Lordship concluded their destination was the Mediterranean, and immediately made all sail for the Straits entrance with the British squadron, consisting of twenty-seven ships, three of them sixty-fours, where his Lordship yas informed by Captain Blackwood (whose vigilance in watching and giving notice of the enemy's movements has been highly meritorious) that they had not yet passed the Straits.

On Monday, the 21st instant at daylight, when Cape Trafalgar bore E. by S. about seven leagues, the enemy was discovered six or seven miles eastward, the wind about west, and very light. The commander-in-chief immediately made the signal for the fleet to bear up in two columns as they are formed in order of sailing; a mode of attack his Lordship had previously directed to avoid the inconvenience and delay in forming a line of battle in the usual manner. The enemy's line consisted of thirty ships (of which eighteen were French and fifteen Spanish), commanded in chief by Admiral Villeneuve; the Spaniards under the direction of Gravina, were with their heads northward, and formed their line of battle with great closeness and correctness; but as the mode of attack was unusual, so the structure of their line was new; it formed a crescent, convexing the leeward, so that in leading down to the centre I had both their van and rear abaft the beam; before the fire opened every alternate ship was about a cable's length to windward of her second ahead and astern, forming a kind of double line, and appeared when on their beam to leave a very little interval between them; and this without crowding their ships. Admiral Villeneuve was in the Bucentaure in the centre, and the Prince of Asturias bore Gravina's flag in the rear; but the French and Spanish ships were mixed without any apparent regard to order of national squadron.

As the mode of our attack had been previously determined on and communicated to the flag officers and captains, few signals were necessary, and none were made except to direct close order as the lines bore down.

The commander-in-chief, in the Victory, led the weather column, and the Royal Sovereign, which bore my flag, the lee.

The action began at twelve o'clock by the leading ships of the column breaking through the enemy's line, the commander-in-chief about the tenth ship from the van, the second in command about the twelfth from the rear, leaving the van of the enemy unoccupied; the succeeding ships breaking through in all parts, astern of their leaders, and engaging the enemy at the muzzles of their guns. The conflict was severe; the enemy's ships were fought with a gallantry highly honorable to their officers; but the attack on them was irresistible, and it pleased the Almighty Disposer of all events to grant his Majesty's arms a complete and glorious victory. About 3 p. m. many of the enemy's ships having struck their colors their line gave way; Admiral Gravina with ten ships joining their frigates to leeward, stood towards Cadiz. The five headmost ships in their van tacked, and standing to the southward, to windward of the British line, were engaged, and the sternmost of them taken; the others went off, leaving to his Majesty's squadron nineteen ships of the line (of which three are first-rates—the Santissima, Trinidad, and the Santa Anna), with three flag officers, viz: Admiral Villeneuve, the commander-in-chief; Don Ignatis Maria D'Aliva, vice-admiral; and the Spanish rear admiral, Don Bathagar Hidalgo Cisueros.

After such a victory it may appear unnecessary to enter into enconiums of the particular parts taken by the several commanders; the conclusion says more on the subject than I have language to express; the spirit which animated all was the same; when all exert themselves zealously in their country's service, all deserve that their high merits should stand recorded; and never was high merit more conspicuous than in the battle I have described.

The Achille (a French 74), after having surrendered, by some mismanagement of the Frenchman took fire and blew up; two hundred of her crew were saved by the tenders.

A circumstance occurred during the action which so strongly marks the invincible spirit of British seamen, when engaging the enemies of their country, that I cannot resist the pleasure I have in making it known to their Lordships.

The Temeraire was boarded by accident or design by a French ship on one side and a Spaniard on the other; the contest was vigorous, but in the end the combined ensigns were torn from the poop and the British hoisted in their places. Such a battle could not be fought without sustaining a great loss of men. I have not only to lament in common with the British navy and the British nation in the fall of the commander-in-chief, the loss of a hero whose name will be immortal and his memory ever dear to his country; but my heart is rent with the most poignant grief for the death of a friend to whom by many years intimacy and a perfect knowledge of the virtues of his mind, which inspired ideas superior to the common race of men, I was bound by the strongest ties of affection; a grief to which the glorious occasion in which he fell does not bring the consolation which perhaps it ought. His Lordship received a musket ball in his left breast about the middle of the action, and sent an officer to me immediately with his last farewell, and soon after expired.

I have also to lament the loss of those excellent officers Captains Duff, of the Mars, and Cooke, of the Bellerophon. I have yet heard of none others. I fear the numbers that have fallen will be found very great, when the returns come to me; but it having blown a gale of wind ever since the action, I have not yet had it in my power to collect any reports from the ships.

The Royal Sovereign having lost her masts, except the tottering foremast, I called the Euryalus to me while the action continued, which ship lying within hail, made my signals—a service Captain Blackwood performed with great attention; after the action I shifted my flag to her, that I might more easily communicate my orders to, and collect the ships, and towed the Royal Sovereign out to seaward. The whole fleet were now in a very perilous position, many dismasted, all shattered, in thirteen fathom water off the shoals of Trafalgar; and when I made the signal to prepare to anchor few of the ships had an anchor to let go, their cables being shot; but the same good Providence which aided us through the day preserved us through the night by the wind shifting a few points, and drifting the ships off the land, except four of the captured dismasted ships, which are now at anchor off Trafalgar, and I hope will ride safe until those gales are over.

Having thus detailed the proceedings of the fleet on the occasion, I beg to congratulate their Lordships on a victory which I hope will add a ray to the glory of his Majesty's crown, and be attended with public benefit to our country. I am, etc.,

(Signed)
C. COLLINGWOOD.

At Nelson's Monument.

London, Oct. 21.—To-day being the anniversary of Trafalgar the Nelson monument in Trafalgar Square is beautifully decorated with wreaths from all parts of the Empire, including Salt Spring Island and Esquimalt. A huge block of ice encloses a wreath from Wellington, New Zealand. Another magnificent wreath has the following superscription: "Australia obeys Nelson's last signal."

There was a canal between the Red Sea and the Nile in the days of Pharaoh.

The title "Admiral" is derived from an Arabic phrase meaning "ruler of the sea."

ADMIRAL LORD NELSON.

THE LAST SIGNAL—"ENGLAND EXPECTS THAT EVERY MAN WILL DO HIS DUTY." LORD NELSON IS SEEN STANDING IN CENTRE OF PICTURE

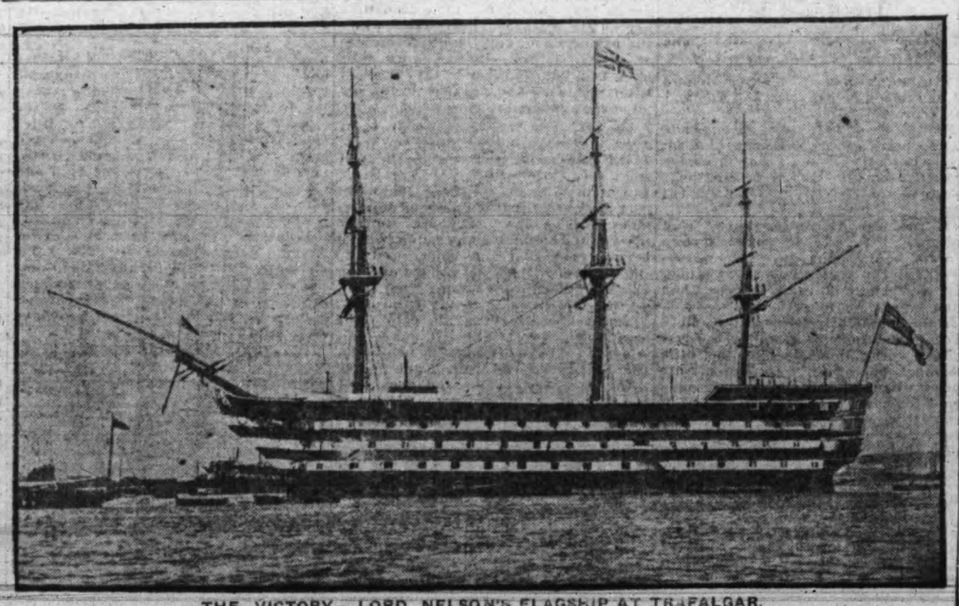

THE VICTORY—LORD NELSON'S FLAGSHIP AT TRAFALGAR.

FURNITURE

A Word to the Wide Awake

One half block off Douglas street means we are out of the high rental district. You know, as well as we do, low rent means low prices. We can take care of your orders from garret to basement. Just ring up 704, our man will be at your house in a few minutes. We consider it a favor to wait on you.

DON'T FORGET, we make a specialty of WINDOW SHADES only best material used. Estimates given. If you want to save money, try us.

The Standard Furniture Co.

YOUR CREDIT IS GOOD.

731-733 Pandora Ave. just above Douglas. Victoria, B. C.

Buyers Should Note These Lots

50 ft., Oak Bay avenue. Price $5500
Double corner, Oak Bay avenue . . . $12,000
51 ft., Oak Bay avenue. Price $5000
Corner, Fort St. $3500
48 x 180, Hampshire south $2000
50 x 180, Hampshire south $1750
50 ft., Hampshire south. Price $1500
2 lots, Pleasant Ave. Each $1700
2 lots, Davie, south. Price $4400
50 ft., Florence St. Price $1250
50 ft., Charlton St. Price $1100
2 lots, Heron St., adjoining Uplands. Price $3150
50 x 140 ft., Hulton St., north, close to Fort. Price $1500
Half acre, Monterey, close to Shoal Bay. Price $3500
60 x 110 to lane, Newport Ave. . . $2500
Corner St. Charles and Ross streets, 56 x 117. Price $2250
Third of acre, St. Louis. Price $3500
Corner Transit and Cookman . . $1700
50 x 162, Transit Road. Price $2100

We have a large listing of houses of all sizes and descriptions.

Cadboro Gardens

Fine lots in this subdivision left at $1200 each. These are double lots averaging 100x110, and the view from most of them is superb. They are sold on very easy terms.

H. F. PULLEN

2056 Oak Bay Ave.
Phone 3543

Try Cuticura Soap and Ointment Free

Although Cuticura Soap and Cuticura Ointment are sold by druggists and dealers everywhere, a liberal sample of each, with 32-page booklet on the care and treatment of skin and hair, will be sent, post-free, on application to Potter Drug & Chem Corp., Boston, U. S. A.

Range Talks By The Housekeeper

No. 3 - Subject - "Fire Box and Grates"

"WE women folks will always consider the Oven **all-important**, but, my husband—**he knows how a range should be made**—attaches a great deal of importance to both Fire-box and Grates—**they are just as important**, in his opinion, as the Oven.

"John likes our 'Kootenay' Range, because it has a real Fire-box—a big, long deep, Fire-box with plenty of heating capacity, — Yet he says, it is not too big but nicely proportioned to size of oven. And of course, it is very plain that he is right.

"The 'KOOTENAY' Fire-box makes cooking easy all over the top—it heats the Oven so evenly that one can cook and roast a large joint perfectly at the same time. No waste of time with this dependable Fire-box, so—it is **quite evident** that it saves fuel—**reduces coal bills** because one can do so much at once with it.

"The linings of the 'KOOTENAY' Fire-box are made in nine separate pieces—3 in front, 4 in back, and 1 on each end. This allows for contraction and expansion, and — these linings are made of extra heavy, durable **semi-steel—they resist the strongest heat for a very long time.**"

"And the semi-steel GRATES—made in two styles for wood and coal—are remarkable for endurance.

The Coal Grate is made in two pieces, and is easily shaken.

The wood Grate is very simple and strong. You can take out back end lining when using it. there's a special pocket behind this lining which allows one to burn long pieces of wood.

"It's easy to change the Grates—just slip the steel buttons aside and out they come. **My little boy can change them in a few minutes.**

"Ashes cannot miss the ash pan—Flanges sloped inward, below the Grate, guide all ashes into the big roomy pan.

"The 'KOOTENAY' burns any sort of fuel and makes cooking and baking easy! Yes! It's the best range I know anything about."

LONDON
TORONTO
MONTREAL
WINNIPEG

McClary's

VANCOUVER
ST. JOHN, N. B.
HAMILTON
CALGARY

203

Made Specially to Burn B. C. Fuel. Repairs When Necessary Always in Stock at Vancouver. SOLD BY CLARK & PEARSON, 1313 WHARF ST.

"TRY-NEW-LIFE" Relieving the Pain of Hundreds Daily

NEW STORE OF THE HAMILTON-BEACH SALES CO., AT 721 YATES STREET, INSTANTLY BECOMES ONE OF THE MOST POPULAR PLACES IN THE CITY

"TRY-NEW-LIFE" SHOULD BE FOUND IN EVERY HOME

It Ought to Be in Reach of Every Member of the Household by Day and by Night

Every home in the land ought to have a "Try-New-Life" machine for the relief of pain, the upbuilding and invigorating of a weak body, and the cure of disease. And the time is near when the home that is without one is the exception.

Free demonstrations at the Hamilton-Beach Sales Company store, at 721 Yates street are good. They are given by trained operators, they relieve your pain and start you on the way to permanent cure, and they prove to you what the marvelous new invention will do. But any number of free demonstrations can not compare with the ease and convenience of having a machine in the house where you can use it at any moment, day or night.

Treatments given by doctors are good. All up-to-date physicians recognize the value of the "Try-New-Life" principle, and nearly all of them have either a "Try-New-Life" machine, or some imitation of it. But the time of a doctor is worth money, and he will charge you for treatments perhaps $5 each—which is reasonable. But think how handy it would be to have your own machine, and you and your family treat yourselves or each other, and not have to dress and go down town two or three times a day—for some diseases ought to be treated at least that often for a time.

Hospital treatments with "Try-New-Life" machines are splendid, and all modern hospitals have them, or at least an imitation of the real "Try-New-Life." But why wait until you get into a hospital to be treated? Why not have the little machine right in your room, day and night, where you can merely push a lever and begin the treatment. Hospital treatments are very costly, and no sane person likes to be in a hospital anyway.

Right in the home is the place for the "Try-New-Life" machine. It is destined to be as common for many ailments as court plaster now is for cuts and scratches, and arnica for bruises. The old-fashioned, clumsy hot water bottle is giving way to the clean, scientific, ever-ready "Try-New-Life" for all purposes. The clamminess of cold feet; the little shivers of a chilly spine; the spooky feeling of nervousness and sleeplessness—they all flee before a few minutes' use of the magical little machine.

If the child cries in the night, whether with indigestion, sore throat, tired legs or nervousness, a few moments of "Try-New-Life" will send it comfortably to sleep.

Rheumatism, and especially sciatica, has a trick of coming on in the night worse than by day. Nothing could be more grateful than to have a "Try-New-Life" machine at the bedside to meet this unwelcome visitor, drive him away, and get a good night's sleep.

Nervousness is the bane of women, and its effects are never more distressing than at night, when, tired out with a day of work or family trials or social distractions, the woman finds herself wide awake and unable to close her eyes.

Then of all times she will be most grateful for a "Try-New-Life" machine The best time of all for such a treatment is when one is ready for bed. The feeling of the soft rubber applicator as it is passed gently down the spine and along the back of the head and neck, the soothing, quieting, restful feeling that comes to nerves and muscles as they are kneaded into repose; even the soft hum of the little motor as the glow of warmth spreads over the body, helps to make one sleepy. And after ten minutes of such treatment one can sleep all night long.

Next time you are down town stop at the Hamilton-Beach Sales Company's store at 721 Yates street. You will find it elegantly fitted up with comfortable chairs and divans to rest on, and courteous demonstrators to show you all about "Try-New-Life" and to give you a free demonstration. After one demonstration you will believe anything that any friend of "Try-New-Life" tells you of its power for good. And you'll want one in your own home.

If your body is lacking in vigor, if you are always tired and worn down, if you are in pain, you are not treating yourself fairly if you fail to find out for yourself what "Try-New-Life" will do for you.

It will take but a moment of your time and not a cent of your money to learn. Take nobody's word for it, but if you are not enjoying the health you should, just stop in at the Hamilton-Beach Sales Company's new store at 721 Yates street, and a skilled operator will gladly give you a demonstration without cost.

The effect of any one of the six different applicators with which the little machine is provided, each for a different use, is wonderful. The treatment allays nervousness, soothes aching muscles, takes away the tired feeling, and seems actually to impart new life to all the tissues. That is where the machine got its name. So many men and women, after a treatment, remarked, "Why, that puts new life into one, doesn't it?"

It does, every time, and for that reason the discoverers of this latest scientific appliance have called it "Try-New-Life." Come in and see for yourself that it does give that vigorous, elastic, springy feeling of renewed life in every part.

More than one of the scores of persons who have thronged the new store since the day of its opening have said:

"I know it will help me, for my doctor used to use the machine on me twice a week; but he charged me five dollars a treatment."

Well, it was worth it. Doctors do use "Try-New-Life" in their private practice, and in hospitals and sanitariums, and they do great work. But if an occasional treatment is worth five dollars, think what it would be worth to you to have one of the little machines right in your home, where you can use it as often as you wish!

Besides, it may be that your doctor has not the genuine "Try-New-Life," which has merits all its own, but has one of the numerous imitations. There is no comparison between the genuine "Try-New-Life" and the inferior makes. Come in to the Hamilton-Beach Sales Company's new store at 721 Yates street, and have a genuine "Try-New-Life" used on you free of cost.

RELIEF FROM THAT PAIN AT ONCE, WHAT YOU WANT

"Try-New-Life" Positively Gives Relief---Come and Be Shown Without Any Cost

Something to relieve that pain right away—that's what you want when you are suffering, is it not? Pain is an awful thing, no matter whether it comes from neuralgia, migraine or sick headache, lumbago, neurities, rheumatism, indigestion or what. Quick relief is what you want, no matter the cause.

Until you stop in at 721 Yates street, the new store of the Hamilton-Beach Sales Company, and get a free demonstration of "Try-New-Life," the new scientific discovery for the relief of pain and the healing of disease, you cannot believe the full truth of what this wonderful little machine will do. Try it once. You will be welcomed, and it costs you nothing and takes but a moment of time.

Something to relieve that pain right away, when you have sciatica, which is a rheumatic affection of the great, sensitive nerve along the inside of the thigh. Marvellous things have been done by "Try-New-Life" in the way of giving relief from this terrible pain. A skilled operator knows just where to work with the little machine to soothe and quiet the shooting pains that make men wince and cringe and cower like children—one who has not had it does not know. Yet a few minutes of "Try-New-Life" has sent them away smiling.

Something to relieve that pain right away is what you want when you have sick headache. "Try-New-Life" will stop the throbbing, take away the nausea, quiet the bursting temples, ease the eyeballs that feel as if they will come out of the head, and give relief in a moment.

Asthma gives way in a moment to the delicate treatment of "Try-New-Life." The blood vessels that have been gorged so that the sufferer has been in danger of choking to death, are stimulated to carry away the excess, the nerves which have been drawn taut and the muscles which have been contracted into knots, are speedily quieted and soothed into their natural calm, and breathing becomes easy and natural.

Backache comes from a number of causes, but when your back aches you want something to relieve it, no matter what caused it. That is what you get in "Try-New-Life." The sensitive nerves are soothed, which takes away the pain at once; and the life forces are stimulated to take up the work they have been shirking, and the cause—whatever it is—has been removed, and your back aches no more.

Something to relieve that pain right away is what you want when you have a stiff neck—and many people have it this rheumatic weather. "Try-New-Life" will do it. The muscles, rigid and cold and set so that it is almost impossible to move the head, are quickly made soft and pliable and painless. The nerves, congested and tender and inflamed, are soothed and calmed and the excess of blood drawn away from them so that motion is no longer painful.

Something to relieve the pain right away—you never wanted it more than when you are afflicted with neuralgia, the cutting, twisting pain in the nerves—the pain that comes and goes over the body as if knives were in the veins and travelling about in the blood. The skin even is painful to the touch, and it seems impossible to apply a machine that would take away the pain and not kill you outright. "Try-New-Life" will do it. However tender the skin, a skilled operator will use a soft applicator—soft as velvet—and under its magic touch the pain will go away in a moment.

"Try-New-Life" takes the place of mud applications in cases of pleurisy and other affections of the membrane surrounding the lung. Instead of having to work its way slowly in as the various poultices do, "Try-New-Life" works directly through the tissues and stimulates the flow of blood freely, helping Nature to relieve the pain and establish normal conditions. "Try-New-Life" is simple, direct, scientific. Try it and be convinced.

Whatever pain you have, stop in for a free demonstration at 721 Yates street, the Hamilton-Beach Sales Company's new store, and see for yourself how quickly you get relief. You won't believe the whole truth until you have tried it for yourself.

The little machines are sold on the easiest terms. A small payment down and the balance on easy terms will suffice for those who do not feel able to pay all at once, and one may be cured while he pays.

HUNDREDS COME TO SEE NEW SCIENTIFIC MARVEL

Men and Women Suffering Pain in Many Forms Are Given Speedy Relief

Cases That Had Defied the Doctors for Years Are Given Instant Ease

Free Demonstration by Skillful Operators is Given All Comers.

Hundreds of people daily are finding that there is quick and sure relief from pain in "Try-New-Life," as given by the Hamilton-Beach Sales Company in its elegant new store at 721 Yates street. Free demonstrations have been given every one who has applied, and "Try-New-Life," the latest discovery of science for the relief of pain and the cure of disease, has made hundreds of friends at the very start.

They began coming the moment the store was opened. Men with arms or legs drawn by rheumatism which had long resisted drugs and liniments and hot baths, were amazed at the relief they found the very first minute. The cold hands and feet were warmed into a glow, the flabby, deadened muscles were stimulated to health and vigor, the stiffened joints were made to work again, and the pain—here is the delightful part of it—the pain was relieved in a moment.

Women came with headaches—the kind of headache that whitens the face with pain, draws lines across the brow and below the corners of the mouth, and puts dark circles under the eyes. They must have believed they could be relieved or they would not have come; but belief had nothing to do with it just so they came, for a skilled operator, working with a soft, velvet-like applicator, soothed the throbbing nerves, gently stimulated the blood vessels to carry away the blood that was gorging the brain, smoothed away the lines of pain from brow and face, and the backache was gone.

Cases of backache there were, among both men and women. Overwork, mental and physical strain, weak kidneys—no matter what caused it, there they were with pain in the small of the back. They could walk, but with pain at every step. They could sit down and rise up, but at the cost of many a pang. They could even stoop and rise up again, but every movement was an agony.

A few minutes in the hands of a trained operator made a world of difference in every one of them. The special applicators made to reach the seat of pain in the muscles of the back went right to the spot that felt so sore, soothed away the pain, and stimulated the muscles of the back so that warmth and vigor and strength took the place of chill and weariness and aching.

Some had gout—that painful, deforming malady caused by the blood leaving uric acid in the form of chalk in the joints of fingers and toes. It was amazing how quickly these were relieved. When treated with drugs and liniments gout is a slow and stubborn disease; but "Try-New-Life" is instant in its effects. Hands that had long been well-nigh useless were given back their suppleness in a few minutes, and the pain was taken away even quicker than that.

"I wouldn't have believed it if my best friend had told me," said one old lady whose stiffened fingers were restored to use. "It is beyond anything I ever hoped for." The old lady was so affected by the relief that she actually shed tears of joy.

"Send one of these machines out to my house," she said. "I cannot afford to be without anything that can do so much in the first ten minutes I have seen it."

Little children there were, who had suffered from infantile paralysis; and there were older persons who had been stricken. Withered arms and legs were warmed into life, the blood stimulated to flow with renewed force through half-dead parts, and renewed vigor and vim injected into muscles which from disuse were wasting away. There is nothing yet discovered which equals "Try-New-Life" for building up a wasting muscle. And it works in a natural way, aiding and stimulating Nature herself to take up the work she has been neglecting.

It would take a book to give the story of all the good "Try-New-Life" did in the first few days it was offered to the public in this city. The list of diseases it has relieved would be a long one; sciatica, indigestion, neuralgia, asthma, lumbago, nervousness, depression—they all found relief. If you have any ailment whatever, come in and see, without a cent of cost, what it will do. Call at the Hamilton-Beach Sales Company store, 721 Yates street.

"TRY-NEW-LIFE" GIVES BEAUTY OF FACE AND FORM

Beauty is Possible Only When the Body is in Good Health.

Smooth skin, healthy complexion, plump neck, rounded cheeks and arms and bust, all follow the use of "Try-New-Life," the latest marvel of medical science. It relieves pain in a wonderful way, but not alone for that is it noted; it aids Nature in a natural way, and whether or not the trouble is painful, it is relieved.

Beauty of face and form depends largely on perfect circulation. By its marvellous stimulating power, "Try-New-Life" brings more blood to the organs, urges Nature to carry away the waste and build up fresh and vigorous tissue.

No cosmetic can equal the bloom of health that comes from using the little machine to make the face smooth and glowing.

No amount of oil rubbed into a lean neck will make it plump and full as will "Try-New-Life" properly used.

Nothing will clear up a muddy complexion, pimples, flabby cheeks, crow's feet about the eyes, lax chin muscles, like this little machine. It works, not through drugs, but by helping Nature to do her proper work. Beauty was meant for women, but Nature often needs help to keep up repairs. It is just this help that "Try-New-Life" affords.

The waist ought to be slender and supple. If it has become too thick, too heavy, too rigid, it needs the tone and vigor and youthful fire that "Try-New-Life" always gives.

Nature meant the throat and bust to be full and round and plump. If they are not, they lack the vital energy that can be supplied by "Try-New-Life," giving them tone and firmness instead of flabbiness and sagging lines.

There are skilled and courteous women operators at the Hamilton-Beach Sales Company's new store, 721 Yates street, always ready to show a woman the new invention, and demonstrate what it will do. It takes but a moment, and costs nothing at all, to know for yourself.

Just So, Your Cured You Don't Care How, Do You?

If you have rheumatism, headache, indigestion, backache, sore muscles, stiff joints—any ailment at all—instant relief is what you want, isn't it? You do not need to take any medicine, to go without eating, nor stand an operation.

Just make it a point to stop in at the Hamilton-Beach Sales Co. store at 721 Yates street and get a free demonstration of "Try-New-Lif" and see if it is not exactly what you have been wanting. Quick relief from pain and a good start on the road to permanent cure is what you get the first ten minutes.

Most scientific treatment in the world for Indigestion.

Curing Rheumatism in her wrist.

Relieving Ringing in the Ears. She Uses the Rubber-Velvet Applicator.

How to be Rid of Lumbago, That Rheumatic Pain in the Back.

Using the soft rubber brush applicator to soothe away her headache.

Making the arm round and plump and full.

Treating a Sore Throat with the soft Rubber-Cup Applicator.

Going after the pain in his Rheumatic Hip.

Safe for a Child to Use

"Try-New-Life" is perfectly safe in the hands of a child. It is run by a tiny electric motor, but you get no shock, any more than you do in riding on a street car, or using an electric iron. Come in and see.

Come and See It Tried and Judge for Yourself

You can't believe the whole truth about "Try-New-Life" until you've seen it yourself. Come to 721 Yates street.

FREE DEMONSTRATION IS GIVEN IN YOUR HOME

If you have a member of your family in need of a demonstration to relieve pain or to strengthen or build up any part of the body, and you cannot bring the sufferer to the store for a demonstration, just drop a card to the Manager of the Hamilton-Beach Sales Company, 721 Yates street, and a skilled operator will be sent to your house with a "Try-new-Life" machine and a demonstration will be given the sufferer with no cost whatever, or call and ask for a demonstrator and one will be sent.

DEAFNESS.

This is one of the most stubborn cases to treat, because it requires eight or ten treatments before you notice results. However, one single treatment will stop the noise or ringing in the ear. A remarkable difference can be noticed after the eighth treatment.

Headache and neuralgia can be instantly relieved with one single tratment of "Try-New-Life."

The kidneys can be easily strengthened and invigorated by the soothing, vitalizing influences of "Try-New-Life."

All Who Have Used It Praise "Try-New-Life"

Whenever You Find a Man That Owns a Machine, You Find a Booster.

"I wouldn't take a hundred dollars for my machine if I knew I couldn't buy another."

That is one of the best recommendations possible to give any machine, bu it is what every one of the thousands who have bought "Try-New-Life" machines in the last few months will tell you.

"It paid for itself in a week," said one man. "I know what the doctors and the sanitariums charge for treatments, and I know that my family had use enough—in the first week I had mine, to pay for it more than once."

In the comparatively short time since "Try-New-Life" was given to the scientific world, thousands of the little machines have been sold into private homes. It speaks wonders for its universal success that not a single one of these thousands ever came back and aid he was not satisfied.

The machines are sold under positive guarantee for one year—and they will last twenty times as long with any care at all.

Stop in at the Hamilton-Beach Sales Company's big new store at 721 Yates street and be shown, in a few minutes, just what the machine does and why it is that every owner is a booster.

CAPTAIN WOLLEY AND NAVAL PROTECTION

Gives Forcible Address to the Navy League of Salt Spring Island

The Salt Spring Island Branch of the Navy League held their Trafalgar Day celebration and annual general meeting in the Mahon hall, Ganges Harbor, on October 17. Capt. Clive Phillipps-Wolley (president of the B. C. Federated Leagues) was the principal speaker and other 250 listened to his interesting address. Capt. Wolley in the course of his all too short speech, convinced the audience that the naval supremacy of Britain was vital to Canada. He pointed out that we had in Canada to-day three and a half million square miles of the best unoccupied white man's land in the world. Also that we had $200,000,000 worth of wares upon the high seas every year. We had enough to feed the world; untold wealth in lumber, fisheries, minerals, etc., which would be greedily seized from us by some of the land hungry nations.

If it were not for the protection of the British navy, if Britain were defeated our real estate values, good times, law and order would vanish. He then clearly showed his audience that Canada alone, with its eight million population, an army of 100,000 men and only two small cruisers on the high seas stood no show whatever against the highly trained armies and navies of the other powers. But belonging to a united Empire of four hundred and fifty million united Britons, owing a quarter of the habitable globe and controlling a commerce of £1,600,000,000 no other nation would dare attack her. The result of Capt. Wolley's speech was the addition of a large number of members to the local league.

In the programme which follows the audience with their duets; A. W. Barrington-Foote, Esq., (Thetis Island) brought the house to its feet every time he came on the stage in his inimitable impersonations; Messrs. Julius Hamilton (Victoria) and L. H. Garnett (Cobble Hill), gave great pleasure with their clever conjuring feats; Hilton Swayne (Victoria), sang two patriotic songs in capital style. Stanley Dean in no small way contributed to the success of the evening by accompanying the singers on the piano.

Rev. G. W. Dean, the popular president, was re-elected for the coming year, and E. T. Crofton chosen hon. secretary.

TO-NIGHT'S RALLY.

Local Christian Endeavor Union to Meet—Rev. Mr. Pidgeon to Speak.

Everything points a very successful rally of the local Christian Endeavor Union to-night in the Metropolitan Methodist church. All arrangements have been completed, and a large attendance of members and friends of the union is looked for. Rev. E. Leslie Pidgeon, D. D., of St. John's Presbyterian church, Vancouver, is the speaker of the evening, the subject of his address being "Canada's Demand on Our Citizenship." This, no doubt, will prove an attractive as well as an interesting subject to all young people of the city. Rev. Mr. Pidgeon comes highly recommended as a speaker for young peoples gatherings. This is also the annual business meeting of the union and the election and installation of officers will take place to-night. Reports will be read showing the progress of the work in the city during the past year.

There will be a song service commencing at 7.45 o'clock under the leadership of the president, W. J. Shortt. It is hoped that everyone will make a special effort to attend this part of the service so that there may be a quarter of an hour of good hearty singing. The main service will begin at 8 p. m. sharp. An invitation is extended to the general public to attend, and a good time is assuerd all.

PASSING SHOW

Majestic Theatre.

The show for Monday and Tussday is par excellent in quality. "A Man in the Making" is a dramatic story depicting how a young man, inspired by a good woman's face, grasped the opportunity of the better world. It tells also how the Y. M. C. A. gets a young man out of a "blind-alley" job. "Training the British Bluejackets" shows how great Britain is preparing her boys for service in the navy. "The End of Robespierre" is a natural color picture from the French revolution. This film is not only exceedingly well acted, but has the additional charm of being taken from the actual history of the man whose personality dominated the committee of safety in the early days of the French revolution. It is tragic but interesting. "How Canadians Enjoy Themselves" takes us to the Muskoka lakes in northern Ontario. "Then Karat Hero" is one of the well known biograph comedies and a sure cure for the blues. "Boys Life in the Duke of York School" is a very interesting picture. "The Line at Hogans" is a most amusing comedy.

The Empress Theatre.

Two eccentric gymnasts, Falls and Falls, present a number which vies with that funny act of the farcical gymnasts of the previous week's bill at the Empress theatre this week. Their comedy offering is full of ginger and good acrobatics.

"Duffy's Rise" is the title of a playlet, a delightful little farce, presented by James F. Leonard and Miss Clara Whitney, both of whom have been long identified with Irish plays and players. James F. Leonard is a comedian who has starred in many productions, and he is given good support by Miss Whitney, who was formerly associated with Barney Gilmore and other noted exponents of Irish wit in prominent plays.

With songs and impersonations of leading lights of the foreign stage, that clever English entertainer, Glen Ellison, is making his second appearance at the Empress. Mr. Ellison is an entertainer who is quite a favorite in the London music halls, and his impersonations of many famous stage characters of the European stage form an act which merits the applause it receives.

Pritzkow and Blanchard, the former one of the best known yodlers on this continent, and the latter a sprightly young woman, present a musical offering billed as "A Mixed Affair." Mr. Pritzkow is a well-known composer, and the act includes several songs of his own composition, each offering great scope for his abilities as a yodler.

Howell and Scott, a couple of yiddish comedians, offer a comedy number in which patter and parodies form the chief part.

In addition to the motion pictures shown by the Empirescope, another series of slides depicting the more famous plays in the recent world's series of baseball games between the Boston Red Sox and the New York Giants are being shown.

COMMISSION CASE ON GORDON HEAD SALE

Defendant Says Agreement Was Altered After He Signed It but Loses Case and Pays

Charging that additions had been made to an agreement for the sale of two and one-half acres of land at Gordon Head for $3,500, J. C. Devine resisted a claim made by Cecil H. Lutjley in the county court this morning for $175 commission on the sale of the property. The defendant, however, was unable to sustain his contention that additions had been made in the agreement providing for the payment of commission, and judgment was given against him for the amount with costs.

The plaintiff, a rancher, acted as agent between the vendor and the purchaser and took an agreement providing for the terms of sale to the vendor. In the agreement was a clause by which the vendor agreed to pay the agent commission. The vendor signed it, and accepted a deposit of $100. When the sale was completed he declined to pay the commission, saying he had never understood that he would be liable, and had only agreed to sell on the terms mentioned, because there was no commission to pay.

The plaintiff declared the agreement as presented to the court had been sent to him from the purchaser at Vancouver, and that he had presented it twice to the vendor before the latter signed it. He also maintained that he had understood he was to receive commission according to the agreement. Judge Lampman held there was no evidence to show that any addition had been made to the agreement, and the plaintiff would be entitled to judgment accordingly.

Sidney Child appeared for the plaintiff and J. S. Yates for the defendant.

LAST NIGHT'S CONCERT.

The sacred concert given last evening in the Victoria theatre was much enjoyed by the large audience which filled every part of the house. The quartette, under the direction of M. Nagel, rendered the various selections in a very creditable manner. Mme. Marie Burnett sang two solos, "Lead Kindly Light" (Pughe Evans) and "The Voice of the Father" (Cowen), for each of which she received a hearty encore. J. H. Ullmann sang M'appari Tutt' Amor" in fine style, his interpretation of it evoking an enthusiastic encore. The same token of appreciation also followed his singing of "The Light Divine" (Theo Bonheur). The address by Rev. Sidney Lindridge was heard with great attention, and was followed with the greatest interest throughout its masterly argument.

SCHOOL GAMES.

On Saturday morning at Beacon Hill the South Park school, champions of the under 14 series' School League, defeated the George Jay school by the score of 4 to 0. Harry Copas was the star for the south end boys, scoring 3 of the 4 goals registered.

The Central and North Ward under 16, teams, met on Saturday morning at the North Ward Park. The game resulted in a win for the former by the score of 5 to 0. The Central school boys completely outclassed their opponents.

THIS WEATHER Makes One Think of Heavier OVERCOATS AND Waterproofs

Try the Red Arrow Stores

We have some genuinely pleasant surprises in store for you in the shape of Overcoats, styles, cloths and tailoring that annot be duplicated by your tailor at double the price. Soft finish tweeds, chinchillas, etc., are most popular. In the new rich shades of brown, grey, blue and new blue, warmth without weight is a big feature in our new Overcoats. Prices $10.00 to **$40.00**

London Made Waterproof, guaranteed to keep you dry. Every size and length. Prices $8.50 to **$22.50**

"Toga" Weatherproof Coats, English made, now all the rage in New York. We want you to see them. Our prices, $25, $28 and **$30.00**

Look for the Red Arrow Sign

J. N. HARVEY, Limited

614 Yates Street, Victoria. Also 127 Hastings Street West, Vancouver

Supreme in Point of Beauty and View

"CADBORO VALE"

No matter where you may look from Halifax to Victoria, across the entire breadth of the Dominion, you will not find such another wholly delightful spot as this. It has been on the market only a few days, and it's selling fast. You ought to see it right away, so that you may have time to select from the widest range of lots.

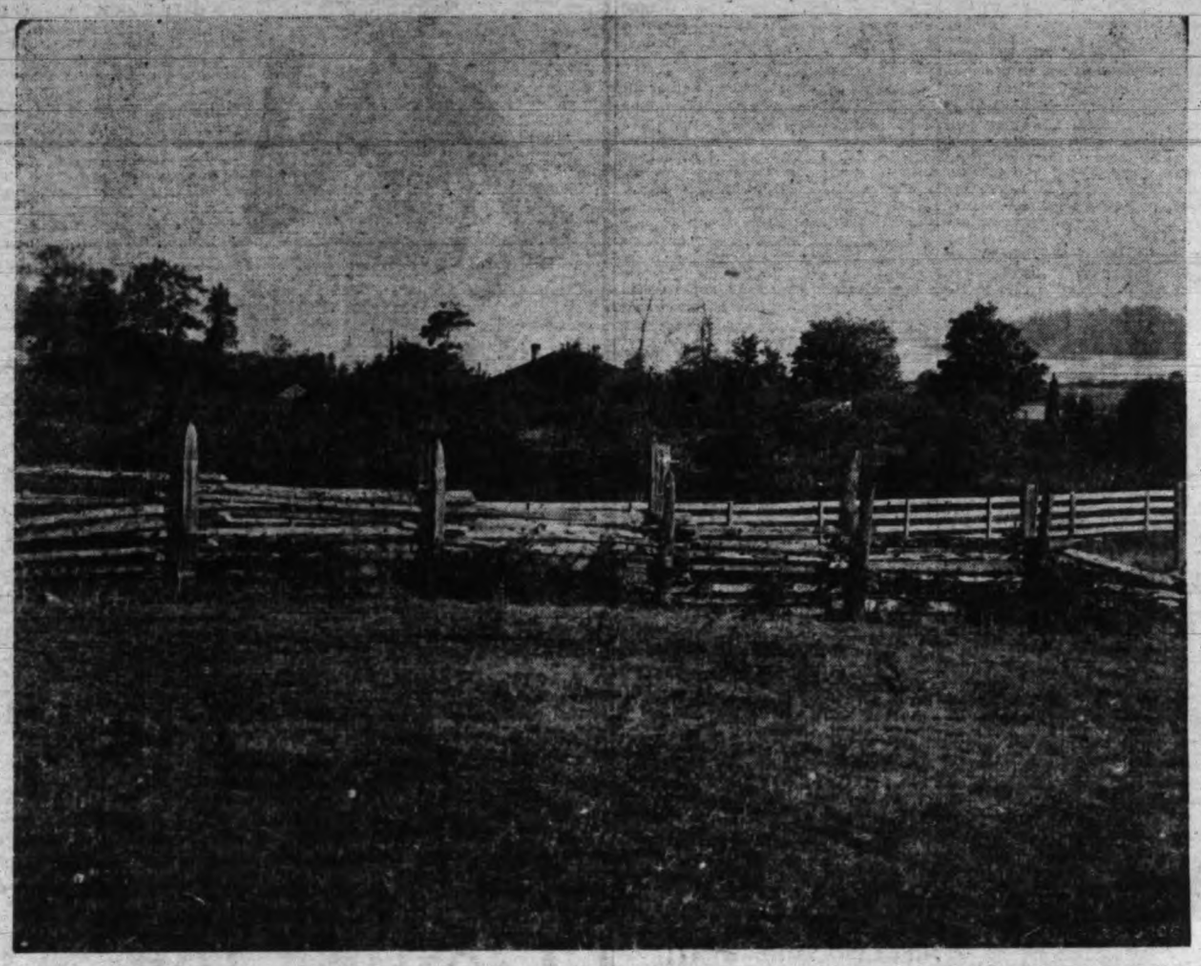

ANOTHER VIEW OF "CADBORO VALE." THE FENCES MAKE AN UNGAINLY FOREGROUND; BUT FENCES COUNT FOR NOTHING IN THE FACE OF THE MARCH OF DEVELOPMENT.

"Cadboro Bay" Cannot Be Described, You Must See It For Yourself

We dislike the task of trying to convince you of the value of this property, either by print or speech. We can only repeat what one lady visitor said the moment she caught the view towards the Bay: "It's Simply Gorgeous!" What the Poets have written of some of the world's famous beauty spots might well be applied to "Cadboro Vale."

Yet, "Cadboro Vale" does not depend upon beauty alone. There is no more promising investment in Victoria to-day. This property is the very cream of a district that will certainly be Victoria's most sought-after home section. This property will grow steadily more valuable. We promise you definitely that if you invest in a "Cadboro Vale" lot you can sell at a profit if you sell at all.

The lots are third-acres, varied as to character, but all desirable homesites. The views to be obtained are remarkably beautiful. The Bay lies below, beyond is the Gulf, and still farther in the distance the vast Olympics. Flowers bloom first in this valley and summer stays longer here than anywhere else in Victoria. This is a known fact.

Clearing and fencing operations have spared all the fine oak and maple shade trees. There is cold, pure water in plenty.

Transportation is already assured for "Cadboro Vale." A few minutes' walk distant is "Uplands," with its almost-completed car line. Then, only a line fence separates "Cadboro Vale" from the B. C. Electric's new 200-acre park, to which a car line will be extended shortly, passing right by "Cadboro Vale."

The Prices Now in "Cadboro Vale" Are Only $1,400 Upwards, on Easy Terms of One-Quarter cash and One, Two and Three Years

Let us take you out to "Cadboro Vale" to-morrow. You will be delighted, and we won't press you to buy. Takes only a few minutes by motor from our office, and we can start whenever you are ready. DON'T WAIT; DO IT RIGHT AWAY.

H. A. BELL

Rooms 10 and 12, Haynes Block. 731 Fort St. Phone 1741

Out-of-Town Residents Use This Coupon

H. A. Bell,
Haynes Block,
Victoria, B. C.:
Please send me full particulars of "Cadboro Vale"
Name .....
Address .....
.....

WOMAN DRUGGED IN CHINATOWN JOINT

FOUND INSENSIBLE IN DEPLORABLE STATE

Locked in Filthy Cabin Littered With Empty Bottles and Opium Pipes

The presence of a nude woman, drugged, and locked in a small unventilated room in Chinatown on the afternoon of Sunday, October 13, was revealed by the police this morning when the woman, Violet Newall, was presented to the court on a charge of vagrancy. The police told Magistrate Jay that the woman had been too ill to appear in court before this morning, and had been confined in police headquarters recovering from the effects of the drugs she had taken, or that had been administered to her, during the time she was behind locked doors in the Chinese den.

When able to talk the woman said she believed she had been there four or five days where she was found, but was not sure. She remembered coming to Victoria, and believed her arrival here was some days before the police found her. She remembered going into Chinatown, and said she went there for the purpose of finding a friend. From that point she has no remembrance of what happened to her, until she regained her faculties in the city jail.

The room in which the woman was kept is a small boarded-up place on Chinese premises. The detectives this morning said it is about eight feet square, absolutely bare of windows, and containing a shelf about half way to the low ceiling. The woman was found on the shelf in a nude state, and practically insensible. The detectives, after forcing an entrance, wrapped her in a blanket and lifted her down from the shelf. She was then taken to the jail, where a physician was brought to her.

Information of the woman's whereabouts was first given Jailer Macdonald by a Chinese, who told him a woman was locked in a room in Chinatown. An investigation disclosed a bare wall with a door heavily padlocked. The police at first did not believe anyone was inside, but after a few moments waiting they heard sounds within. The door was then broken open, the padlock being forced off with an axe, and the detectives entered what they described as the foulest atmosphere they had ever been in.

Distributed about the floor and the shelf on which the drugged woman was lying were empty Chinese wine bottles and parts of an opium outfit. All the wine bottles were empty. The woman was unable to answer questions, but muttered about bellboys and a hotel clerk. For a week she lay in the jail slowly recovering from the effects of the drugs, and under medical care. When able to talk she said she had a husband who had failed to send her money from Vancouver.

Detectives O'Leary and Carlow said they had known the woman as an opium user, and as one apparently without support, for six or seven years. She was also known to the Vancouver police, and is believed by the city doctor to be mentally unbalanced as a result of the life she has led. Magistrate Jay said he had known of efforts to reform the woman, both by terms of imprisonment and by private means. These had failed. In reply to the city prosecutor's request that she be given a long term in prison to allow her to recover from the effects of the drugs, the magistrate ordered her to be sent to jail for six months.

MOTOR BUSES.

Alderman Collects Data for Use of Special Committee—Legal Opinion Wanted.

Alderman Cuthbert this morning presented to a meeting of the special committee dealing with motor buses further data on the proposed motor bus service, but owing to the absence of the opinion as to the powers of the city to license a company or to enter into the business themselves, it was improbable, he stated this morning, that the report would be ready for the meeting of the council this evening.

At the last meeting of the committee it was decided to ask the city solicitor for an opinion. However, he has gone to Revelstoke to attend the meeting of the B. C. Union of Municipalities. The data the alderman has in his possession covers several cases where motor buses have been in service under various franchises, the cost of construction of same, their operation, and other phases of the subject.

NOTICE.

Navigable Waters' Protection Act.

TAKE NOTICE that the Hinton Electric Company, Limited, of Victoria, British Columbia, are applying to His Excellency, the Governor-General of Canada in Council, for approval of the plans of work and description of the proposed site thereof to be constructed in Victoria Inner Harbor, Victoria, British Columbia, and being part of and in front of the lands known as Lots Ten (10) and Eleven (11) of Lot Ten (10) Block C, Constance Cove Farm, Victoria District, according to a map or plan filed in the Land Registry Office at Victoria, British Columbia, and there No. Eleven hundred and sixty-five (1165), and have deposited the area and site plans of the proposed works and a description thereof with the Minister of Public Works at Ottawa and a duplicate thereof with the Registrar of Titles at Victoria, British Columbia, being the Registrar of Deeds for the District in which such work is proposed to be constructed, and that the matter of the application will be proceeded with at the expiration of one month from the time of the first publication of this notice in the Canada Gazette.

HINTON ELECTRIC COMPANY, LIMITED.
By Jackson & Phelan,
Their Solicitors.
Dated this First day of October, 1912.

TWENTY-FIVE GREEKS OBEY CALL TO ARMS

Contingent Left Victoria Yesterday for the East—Spirit of Olden Days Still Exists

Yesterday morning twenty-five loyal Greeks, obeying the call of their Fatherland to arms, left on the G. T. P. steamer for Seattle, where they will join several hundreds of their fellow-countrymen from the western states and embark on a special Chicago and Milwaukee train en route to New York. Twenty-five days from now it is expected the party will be at the seat of war. They will catch the steamer for the land of the Hellenes on Friday next.

A large crowd of sympathizers gathered at the G. T. P. wharf to witness the departure of the little band. It was expected at first that thirty would make the journey but some trouble about collecting their wages prevented the balance from setting off yesterday, though they will be ready in case another call to arms is sounded here in the west. Most of those who went off yesterday were unmarried men, while a few left wives in Greece, so that there were none of the affecting farewells which usually accompany the embarkation of troops for the front. On the other hand the company seemed particularly happy and merry, and the waving of kerchiefs was kept up until the boat disappeared round the bend.

Before going on board the men were mustered on the wharf and names checked; what little baggage they carried was collected by the transfer company early in the morning and was placed on board before the arrival of the men themselves. Practically every unit of the Greek population of this city turned out to witness the departure, to give a hearty handshake and a farewell Godspeed to their comrades. There was no demonstration; none of the heady music of the fife nor the beating of drums.

The creation of the contingent is the outcome of several conferences held in restaurants in the city following upon the receipt of a cablegram from the Pan-Hellenic League in New York, and the men knew that they were doing nothing but their duty in obeying that summons. The Grecian government are paying all the expenses from New York, while for the journey to the port, subscriptions and private enterprises are defraying the cost in every city of the American continent. Silently the men are being banded together and mobolized by the Pan-Hellenic League (which is at ordinary times an eminently peaceful institution), and dispatched to the seat of war. There is the same fervor of patriotism animating them as in the olden times when Xerxes and his Persian hordes swooped down on the compact little land whose glories unfortunately have waned with the passing years. But the old spirit is still there and never was a call to arms more nobly obeyed.

REPORT WILL STATE SHORTAGE IN AMOUNT

Specification Quantity of Sooke Waterworks Contract Has Not Yet Been Completed

The report of Consulting Engineer Wynn Meredith, which will be presented through the water commissioner this evening to the city council will state that less than the necessary 45 per cent. of the contract for Sooke waterworks has been completed. This percentage is required from the Sooke contractors at the expiration of nine months, and it is understood that in the opinion of Mr. Meredith the amount done by the company is much less than that figure.

The character of the contract is such that it leaves itself open to considerable diversion of opinion as to the value of the work actually done, and there is no doubt there will be a dispute on this issue such as occurred in July. Large gangs of men have been employed in the meantime, both at Humpback and Sooke, and also along the right-of-way.

There is considerable difference of opinion also with regard to the testing of the pipe laid on the Gorge road. The Westholme company contends that the city's engineers should make the test to see if the pipe laid is satisfactory, while the city submits that in order to show that the pipe is in good shape when this portion of the contract is completed, the contractors should plug up the ends of the pipe and make that test, so that there should not be any delay in permitting the back filling to be done.

While Mr. Meredith is in the city it is understood another attempt will be made to clear up the issue with R. T. Elliott, K. C., about the interpretation to be placed on his remarks made at a sitting of the city council last August. There has been correspondence on the matter, and copies of the letters which passed were sent to Mr. Meredith, so that some settlement is expected while he is now in the city.

NEW RUNNING RECORD.

Professional Marathon Mark Lowered By Wonderful Finnish Runner.

Wm. Kohelmainer, the Swedish professional runner, established a new world's record for the Marathon distance at New York yesterday, when he covered 26 miles 385 yards in 2.29 39 1-5. He also broke the world's professional records for 24 and 25 miles.

Louis Scott, running in an amateur ten-mile race, broke the American amateur record, breasting the tape in the phenomenal time of 50.18 1-5.

1/4 OFF SUIT SALE

Every Suit in the House Reduced One-Quarter

We have inaugurated the most unique sale of Ladies' Suits ever held in Victoria by placing our entire stock (no reserve) on sale at a tremendous reduction.

At the Beginning of the Season

Just when you require one—a chance hitherto unheard of in this city—and not at the end of the season when the stock has been picked over and the best disposed of. No reserve. Every suit in our well-known stock included.

You Save Twenty-Five Cents on Every Dollar You Spend for a Suit

To attempt a description of the different styles and qualities of Suits in this sale would take up more space than we have at our disposal. There are, however, some new arrivals in Velvet Suits—charming garments with many meritorious features about them—in black and white, black and brown. Also practical suits of corduroy in all the desirable shades. Also the latest conceits in tweeds, man-tailored serges, homespuns, zibelines, whipcords, Bedford cords, etc. All the novelties of the season are represented.

Motoring and Street Coats

We have just received a new line of Coats—just the thing for motoring and street wear—in white chinchilla, with belt and convertible collar. Very smart in cut and style. All to be cleared out at, each..... $40

Gowns for Afternoon and Evening Wear

We have on view the most magnificent assortment of Afternoon and Evening Gowns, showing every new feature of the season—the new draped skirts and Empire effect being in strong favor. They are in all shades and many new and original combinations of materials and colorings. The showing is well worth a close investigation, as we are satisfied that this is the best assortment of model gowns in Victoria. The prices are very reasonable, too—

$45 to $175

Specials in Ladies' Waists

Four dozen beautiful Blouses, in silks, allover lace, chiffons, ninon and fancy self-patterned materials. Trimmed with gold lace, val. and torchon, also bead trimmings and fancy buttons and pipings of self and contrasting silks. Made in long and short sleeves, high and low necks. All very daintily made in various styles. Also a few black shadowed lace and marquisette Blouses in evening styles. Regular prices, $7.50, $10.00, $12.00 and $15.00. Selling at $5.00

Three dozen Fancy French Wool Delaines, with high neck and chemisette of lace, three-quarter sleeves and trimmed with fancy buttons. A good fitting, well made blouse. Very suitable for afternoon wear. Regular $6.50. For $4.00

Tailored Shirtwaists, in striped delaines, in plain styles, turn-over collar and cuffs and pearl buttons. Special price $3.50

In the Corset Department

Special leader in Thomson's Glove-Fitting Corsets, made for medium figures, in high and low bust, with long hips, 4 heavy hose supporters, and made of strong, fine coutil. A splendid fitting model, giving graceful lines to the figure. Special price, only $1.50

Also a strong model for medium and stout figures, made of double coutil, with heavy steeling, reinforced across front and finished with extra strong hook to prevent front from ripping. Well made and a splendid fit, as it holds the figure in those graceful lines so much demanded by the present fashions. Very special price $2.50

Ladies' Brassieres, in strong white batiste and cotton, made in cross-in-back style, with double underarm. Some quite plain, others with embroidery yoke, and a few let in with lace. All well made and good fitting, in sizes from 32 to 44. Price, only ..... 65¢

We have just received a late shipment of Crepe Kimonos, in a large assortment of styles, and owing to the late delivery, we are putting them on sale at very special prices, which range from $1.75 to $5.00

Yates St. Victoria

FINCH & FINCH

Yates St. Victoria

Lots For Sale

WALNUT AVE., off Fernwood Road, 45x115. Price $1155

WILDWOOD AND FAIRFIELD, corner, 115x175. Price $5500

WOODLAND AVE., 2 lots, 60x120. Each, $1900

WOODWAY AVE., Esquimalt, 2 lots, 33x107. Each, only $2100

WOODWAY AVE., Esquimalt, 2 lots 50x100. Each, only $2300

R. S. DAY and B. BOGGS

TELEPHONE 30.

Members Real Estate Exchange.

620 Fort Street, Victoria — Established 1890

Pandora St.

60 FEET

Between Douglas and Broad

10½ Ft. Alley on One Side

$1,000

Per Front Foot

WesternDominionLands & Investment Co., Ltd.

With which is incorporated

Bevan, Gore & Eliot, Ltd.

Cor. Fort and Broad Streets.

Phone 2470-2471.

Uplands Car Line

DUNLEVY STREET, several fine lots, good view of water.

Price $1500

You had better hurry if you want these.

HICK & FRASER

1503 Douglas Street Opposite City Hall — Phone 3404

E. WHITE & SONS

General agents for the EQUITABLE INSURANCE CO.

Money to loan. Agreements of Sale Bought

DOUGLAS STREET—One acre and one-fifth, on corner, also on car line at the end of Douglas street. $2000 cash, one, two and three years. Adjoining property, same size, held at $15,000. Price $7600

RICHMOND ROAD—Half minute from car line, beautiful seven roomed house, brand new, with every modern convenience, being very well finished with panelled diningroom and hall. $2000 cash, balance easy. Price $5250

TO RENT—Two nice stores, corner Esquimalt Road and Turner street. Opportunity for druggist or any general business. This is situated in a good residential and business centre.

12 ACRES

Overlooking Elk Lake, with a good eastern slope. The soil is red loam and most suitable for fruit growing. Price, per acre..... $350

A. TOLLER & CO., 604 YATES STREET

Beautiful Fairfield Home

Seven room new modern house, just completed and ready to step into. Big hall and front porch, large living and dining-room, walls all tinted, beautiful tile fireplace, beam ceiling, panelled and plate rail, built-in buffet, den or reading room, pantry and sink, with separate wash bowl; wood and fuel hoist; large and well lighted kitchen, three big sleeping chambers with large closets, bath and toilet separate; fine large lot, all level and fenced. Full cement basement with furnace and wash tubs. Buy direct from builder and save commission.

PRICE COMPLETE $6,000

$1500 cash, balance to suit. Call Mr. Cole to-night or to-morrow. Phone 362

F. W. Stevenson & Co.

Phone 362. — 102 Pemberton Block

$200 Cash

And $25.00 per month buys a large tent house, well constructed, good floor, and sides boarded, on large lot, 50x165, one block from Burnside car line.

PRICE $1200

BRITISH CANADIAN HOME BUILDERS

Real Estate Dept. Phone 1030.
Room 313, Sayward Building.
Ernest Kennedy, Mang. Director.

Bungalow

In Fairfield District

For sale by owner, who is leaving town in a few days. This is new and can be bought at less than cost.

Price $3850

A. W. Bridgman

Bridgman Building
1007 Government Street.
Real Estate, Loans, Insurance

WATERWORKS REPORT EXPECTED TO-NIGHT

COMMITTEE ON MOTOR BUSES MET TO-DAY

Some Principal Items Before Council Meeting This Evening

The business before the city council this evening will not be as important as that of last Monday, and it is probable some of the principal items will be left over till next session on account of the absence of the delegates to the B. C. Union of Municipalities.

A report from Consulting Engineer Meredith on the Sooke lake waterworks is expected, in view of the expiration of the third period of three months last Wednesday. Mr. Meredith has been in the city for the last few days looking into the subject, and his reports to the water commissioner have been passed on in due course to the council by the commissioner.

Two committees meet to-day in time for the reports to be in to the council meeting—the special one on motor buses, which has not yet reported since its appointment, necessary data having to be secured, and the usual weekly meeting of the finance committee. There will also be the findings of the fire wardens' meeting of Friday to be reported to the council. Two subjects laid over from last Monday concern a large number of citizens. The proposed transfer of the Victoria & Sidney railway to the Great Northern railway is set for reconsideration, but may not be taken up in view of the absence of some members of the council. The other is the suggested amendment of the streets by-law by removing some of the sections objected to by the Trades and Labor Council regarding street speaking. This is one of those popular appeals to the voting strength of the working men, which are attractive in the declining months of a civic administration, and may be as provocative of debate as was the proposed $3 a day minimum wage for civic employees, which occupied so large a share of attention last year, and resulted in the success of the movement to establish a minimum standard.

Alderman Humber will propose that the fountain at the intersection of Douglas and Government streets be moved to the North Park, the children's playground, which owes its existence largely to the alderman, and the space now occupied by the fountain utilized for a modern public convenience. It always was the intention of the council to establish another convenience, but the location was not settled. One of the proposed points was on Yates street, at the intersection of Douglas street, but the scheme dropped. The causeway convenience cost more than was expected, and was finished just before the old council went out of office. The present council then came into office, and other subjects occupied their notice, the upshot of it all being that the proposition was sidetracked.

The Golden Glow Color of the

Special Selected Whisky

of the Corby Distillery is the result of years ageing and mellowing in charred oak barrels at an evenly warm temperature. This "SPECIAL SELECTED" Whisky contains no artificial color or flavor, and is pure—straight whisky, sold in bottles under Government Seal. The sweet, mild, mellow taste is the natural flavor of the ripe old grain from which it is distilled.

It goes furthest and mixes best with mineral waters, lemonades, punches and other liquor. 1W

You can buy large bottle under Government Seal at every first class hotel or liquor store.

"Corby's of Corbyville for Over Half a Century."

OUR LETTER BOX

NOTICE TO CORRESPONDENTS.

Letters for publication in Daily Times must be received before 10 a. m. When received after that hour they will go over until next day.

While unobjectionable anonymous communications will be published, the name and address of every writer of such letters must be given to the editor.

WEST COAST DANGERS.

To the Editor—It is now nearly a year since we were all thrilled by the news that the S. S. Tees, of the C. P. R. coasting service had gone down with all hands, somewhere on the West Coast of Vancouver Island.

Fortunately it transpired later that the steamer was safe in Kyuquot Sound disabled, but unable to get news to the outside world. As the season when marine disasters are looked for on this coast is now upon us, it may be pertinent to ask what has been done to render conditions on the West Coast more safe for shipping. After making a round trip on the Tees to Quatsino and back to Victoria, I find that everything is just the same as it was a year ago. There is no lighthouse on that dangerous stretch of coast between Nootka Sound and Quatsino Sound. There is no wireless nor land communication anywhere between Estevan and the north end of the Island, so that if disaster should overtake the Tees or any other steamship around Kyuquot Sound or Cape Cook we should never know what had happened until, perhaps, too late. Surely there is some way to preserve communication intact with the vessels along our coasts. I throw out the suggestion that if wireless land stations are not always practicable, what is the matter with lightships equipped with wireless?

Whilst the reported loss of the Tees was fresh in the public mind, everyone was agreed that something should be done to remedy the existing state of affairs, but things have simmered down, and it is quite possible that it may require another Valencia disaster to bring home to us the fact that the West Coast mariner takes his life in his hand every time he puts out to sea whilst present conditions exist.

In the hope that someone more competent may take up this matter.

MATELOT.

LAND SETTLEMENT.

To the Editor—I notice a lengthy letter in the Colonist to-day re land settlement, which I think deserves the serious attention of those who are concerned in the real development of British Columbia. As Mr. Craddock says, "everybody seems to be puffed up with a false idea of the potentialities of British Columbia, and these will become infinitely small unless something is done to settle up the country with active workers." This is sound common sense, I think.

I speak as a practical man, and I venture to say that with land at present prices and freight rates what they are, British Columbia does not offer a business proposition to the man of small capital, even when that man has practical experience and is otherwise well equipped.

I am not speaking at random, for I am acquainted with the fruit industry in British Columbia as well as on the other side of the line.

The fruit growers of British Columbia are engaged in the hopeless task of fighting ruinous freight rates and extortionate land companies and until these two hindrances are removed fruit growing will remain as it is—a struggling industry best left to those who can afford to indulge in an expensive hobby!

Orchard land companies in the Okanagan are asking $300 to $400 an acre; for raw land; in the Kootenay it is $100 per acre for land with heavy timber and rock! Here on the island it is anything from $200 to $1,000. What chance, I say again, has the man with small capital, say $2,000. Why, sir, there are lots of us here, but give us a show. We are not wasters, but by keeping us off the land you are doing the worst thing to make us so. And so you have the spectacle of young men all crowding the towns, moving round hustling jobs.

Friends at home wonder why their sons don't settle. Friends here wonder why so-and-so is always on the move. And so it goes on. I came to this country because land was at hold-up prices. I find I am still held up. I am a practical fruit man, taking pains to get well posted, but I am at my wits' end to see my way ahead as things are at present in British Columbia. I want to stay in British Columbia, but it looks as if I shall have to do as others are doing, and move on. To conclude, to quote again from the letter mentioned: "There is a time in the tide of this province's affairs when the unfortunate greedy disposition that prevails for selling the land either as sub-divisions or mythical El Dorados—at present at prices ridiculous and absurd—will cease."

Let's hope that time will come soon!

WOULD-BE SETTLER.

Victoria, B. C., October 18.

Sea water freezes at 28 deg. Fahr., and boils at 213 deg.

'DEANVALE'

Located on Foul Bay Road North, bounded by Charlton street and King's Road. Only a few minutes' walk from Fort street car line. Sewer and water pass the property. The land has all been under cultivation for many years. Absolutely free from rock.

I have twenty lots in this beautiful subdivision, size 50x120 ft. each.

PRICE $1,000

On terms of one-quarter cash, balance 6, 12, 18 and 24 months at 7%.

P. R. BROWN

1112 Broad Street — Members Victoria Real Estate Exchange — Telephone 1076

GORGE LOTS

Five lots, 50x115 each. No. 19, 20, 21, 22, 23, Block E, including double corner of Obed and Albana.

$4500

$1500 cash, balance 6, 12, 18 months.

STUART G. CAMPBELL

Phone 2998. — 212 Pemberton Block

Beautiful Shoal Bay Lot

84x175 feet, located a short distance from the beach, is nicely treed, and is so situated that it commands an excellent view of the Straits and Mountains, and still is protected from severe winds. You can purchase this lot, on terms, at $3500

EXCLUSIVE AGENTS.

BRUBAKER & MEHAREY

Members Victoria Real Estate Exchange.

Phone 3308. — Merchants Bank Building

A COMOX FARMLAND ACREAGE COMOX

Having an affiliated office in Comox and a Comox man in our office we can sell very choice farming, orchard or timber land in large or small blocks. We have several choice waterfrontage properties.

Rolland & Horn

Phone 3753. — 622 Trounce Ave.

Own Your Own Home

IT PAYS

Built to own ideas. Loans arranged on easy terms at low rate of interest.

J. W. WISEMAN

718 Pine St. — Victoria West.

Now Is the Time to Buy in

Port Angeles

Railway construction expected to commence shortly. I have some good bargains at bedrock prices. SEE ME BEFORE BUYING.

B. S. ODDY

1014 Broad St. Pemberton Block.

ESTABLISHED 1890

A Bungalow Bargain

We have a beautiful five-room bungalow, just completed, with all modern conveniences, in a fine locality, close to the waterfront. For a quick sale is offered at only $3500, on easy terms of payment.

Welch Brothers & Co.

1006 Government St.

LOTS

Second $800

North Dairy Road, near Cedar Hill $800

Avebury Ave. $1275

McNeil Ave. and Margate. Price $1500

Linkleas Ave. $1500

Trent St. $1200

Moss St. $1900

Edmonton Rd., corner Richmond $2000

Southgate St. $2500

Craigdarroch $3850

Queen's Ave. $1750

Corner Foul Bay Rd. and Charlton, 170x103, $3150

Homes

Cedar Hill Rd., 6 rooms, lot 42½x140; $700 cash, balance $25 per month. Price $4100

Point St., 6 rooms; cash $1000. Price $4500

Queen's Ave., 6 rooms; cash $1200. Price $6000

Bowker Ave. and Cranmore, 8 rooms $8000

Acreage

2½ acres, Esquimalt, all under cultivation, with outfit, for $4000

6 6-10 acres, on Carey Rd., surrounded by subdivisions. Per acre, $1500

10 acres on Glanford Ave., 3½ miles from city hall. Per acre $1500

10 acres at Comox, B. C., per acre $55.00

17½ acres at Duncan, B. C., with 5 room house, barn, etc. For $6000

Cheap acreage in all parts of the Island.

Law, Butler & Bayly

Phone 1318

1009 Government St.

VICTORIA

Imports three carloads of eggs mostly from the United States every week, but this demand will soon be supplied by fast trains direct from the rancher at

HARDY BAY

Where he will have a comfortable home with a sure and steady income because he purchased a five-acre chicken farm with a living house, together with 50 chickens and chicken house, for $400; $10 with application and $10 monthly.

If you buy now you will be one of the lucky ones, for your farm will be ready and producing on the arrival of the

RAILROAD

Also open farm land ready for the plough, suitable for fruit or mixed farming, at $40 an acre, and on very easy terms.

Western Farming and Colonization Co., Ltd.

General Offices: 5 Winch Bldg., Vancouver, B. C.

VICTORIA BRANCH

521 Sayward Block. Phone 2988

CIVIC NOTICE

RE MUNICIPAL ELECTION, 1913.

The attention of persons desiring to qualify as "HOUSEHOLDERS," or "HOLDERS OF TRADE LICENSES," to vote at the Municipal Election to be held on the 2nd Thursday of January, 1913, is drawn to Section 3 of the "Municipal Elections Act," which provides that "in the case of the holder of a Trade License, or in the case of a Householder, he, or she, shall during the month of October in each year, make and cause to be delivered to the Clerk of the Municipality, a Statutory Declaration made and subscribed before a Supreme or County Court Judge, Stipendiary or Police Magistrate, Commissioner for taking affidavits in the Supreme Court, Justice of the Peace, or Notary Public, in form, and to the effect of Form 1 in the schedule to the said Act in the case of the holder of a trade license, and of Form 2 in said schedule in the case of a householder."

"HOUSEHOLDER" shall extend to and include any person of the full age of 21 years who occupies a dwelling, tenement, hotel or boarding house, who has been a resident in the Municipality from the first day of January of the current year, and who shall, unless exempted by the provision of the proviso at the end of sub-section (157) of Section 53 of the Municipal Act (which exempts certified efficient militiamen and persons over the age of 60 years from paying road tax), have paid directly to the Municipality all rates, taxes or assessments, which are not chargeable on land, which rates, taxes or assessments so paid shall amount to not less than two dollars, due to the municipality for the current year, other than water rates or taxes, or license fees for dogs."

Section 9 of the said Act further provides that "No declaration shall be accepted by the Clerk of a City Municipality unless it be delivered within 48 hours after it is made."

Section 5 further provides that "No person who is not a British subject shall have his name placed upon any municipal list of voters."

Forms of declaration may be obtained and the necessary declarations made at the office of the City Assessor, 2nd floor, City Hall, Douglas street.

WELLINGTON J. DOWLER,
C. M. C.

Victoria, B. C., October 1st, 1912.

NOTICE TO RESIDENTS ON GORGE ROAD

Until the work of paving the Gorge Road has been completed, the residents there, are hereby notified that it will be impossible for the Fire Department to use this road, hence they are requested to take extra precautions against fire, and, in case of fire, to telephone the Department, giving the name of the street intersecting the Gorge Road nearest the fire.

WELLINGTON J. DOWLER,
C. M. C.

City Clerks Office, Victoria, B. C.
October 19th, 1912.

PRIMARY FEEDER CABLE

Sealed tenders will be received by the undersigned up to 4 p. m. on Monday, Nov. 4th, 1912, for the supply and installation of Primary Feeder Cables on Government Street South, plans and specifications of which can be seen at the office of the Purchasing Agent, tenders to be marked on envelope, "Tenders for Primary Feeder Cable."

The lowest or any tender not necessarily accepted.

W. GALT,
Purchasing Agent.

City Purchasing Agent's Office, City Hall, Oct. 19th, 1912.

PEMBERTON & SON

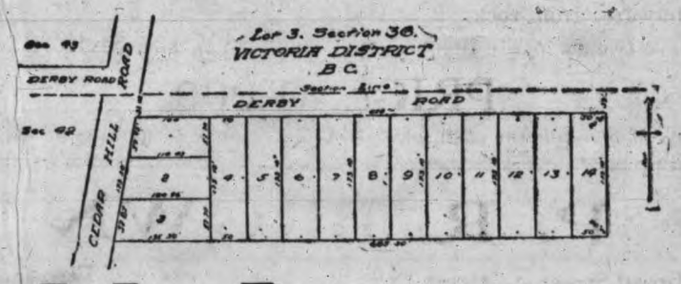

Mr. Investor

Here is a block of fourteen lots, with frontage on Cedar Hill Road, on the brow of the hill and just outside the mile and a half circle, commanding a magnificent uninterrupted view. Lots are 50x173. Four of these have already been sold at $700 and $825 each, leaving ten of these beautiful lots.

Can

You afford to miss this opportunity and one that

You

Cannot now duplicate. Remember the extra large size of these lots, beautifully treed by large oaks and nearly all cultivated and within easy access of the car line. Inside lots and four and five blocks from Cedar Hill Road have sold for $750. For immediate sale we can offer the remaining ten lots at only $6500, and we ask you to compare surrounding values and if you cannot

Beat This

Purchase, act quickly as the demand will be great. Terms of sale, only quarter cash, balance 6, 12 and 18 months.

PEMBERTON & SON

Corner Fort and Broad St. Telephone 2970

BIRTHDAY CALENDAR

IF THIS IS YOUR BIRTHDAY

You must be awake and energetic if you escape misfortune. Let your health be an important consideration, but do not go to extremes.

Those born to-day will be fortunate in their mental qualities, but will sometimes be held back from their highest attainment by occasional disastrous lapses into recklessness and obstinacy.

Birthday Congratulations TO

October 20.

Clark, Rev. William J., D. D. (Montreal); born, Guelph, Ont., 1860; pastor of St. Andrew's, Westmount, and a prominent advocate of church union.

Code, Robert George, K. C. (Ottawa); born, Innisville, Lanark, 1858; legal representative at Ottawa for the Ontario government.

Howard, Rev. John Scott, B. A., M. A. (Newcastle, Ont.); born, Toronto, 1856; rector of Newcastle, and a famous preacher.

Kingsford, Rupert Etherage, M. A., LL. B. (Toronto); born, Montreal, 1849; deputy police magistrate of Toronto; served in two Fenian raids; an active Imperialist.

Macaulay, Charles Daniel, K. C., (Vancouver); born, Sidney, Hastings, Ont., 1863; judge of the Yukon territorial court, 1901-1912.

McClung, Mrs. Nellie Letitia Mooney (Manitou, Man.); born, Chatsworth, Ont., 1873; school teacher and authoress.

McLeod, Rev. Duncan Darroch, D. D., (Barrie, Ont.); born, Gourock, Scotland, 1840; prominent Presbyterian divine and educationalist.

Ogilvie, Shirley, (Montreal); born, Montreal, 1864, miller and company director.

Pitblado, John, (Montreal); born, Glenelg, N. S., 1865; in service of Bank of Nova Scotia, 1882-1902; now a stockbroker; served in Northwest rebellion.

Torrington, Frederic Herbert, Mus. Doc., (Toronto); born, Dudley, Worcester, Eng., 1837; one of Canada's leading musicians.

October 1.

Addison, Miss Margaret Eleanor, B. A., (Toronto); born, Horning's Mills, Ont., 1868; dean of Annesley hall, Victoria university.

Anderson, Thomas Arnold, Earl Grey, Sask.); born, Northbolton, Carleton, Ont., 1871; M. P. P. for Last Mountain, 1908-1912, when defeated.

Bourassa, Napoleon, (St. Hyacinthe, Que.); born, Lacadie, Que., 1827; architect, author and painter.

Brock, William S., (Winnipeg); born, Brantford, 1879; president of Rumford laundry company.

Drummond, George Edward, (Montreal); born, Tawley, Ireland, 1858; ironmaster and steel manufacturer; past president of the Canadian Manufacturers' Association; consul-general for Denmark in Canada.

Foley, James Gervase, (Ottawa); born, 1852; clerk of the crown in chancery.

McCall, Alexander, (Simcoe, Ont.), born, Charlotteville, 1841; Conservative M. P. for Norfolk, 1908-1911, when defeated by Hon. W. A. Charlton.

Ponton, Douglas, (Toronto); born, Belleville, 1858; real estate broker and valuator.

Nearly 33,000,000 barrels of beer were consumed last year in the United Kingdom.

MONEY TO LOAN

Oak Bay Avenue

CORNER MITCHELL STREET, large lot, with house renting for $25 per month. Terms. Price **$10,500**

CORNER BURNS STREET, lot 50x102, splendid business corner. Terms. Price **$7500**

CORNER YALE STREET, lot 106x140 to lane with splendid 6 room modern house. Fine garden, garage, etc. Terms. Price **$15,625**

Swinerton & Musgrave

1206 Government St. Phone 491

THE B. C. LAND AND INVESTMENT AGENCY

922 GOVERNMENT ST.

N. Hampshire Rd., 2 lots, each 50x132, close to Oak Bay Ave; ½ cash. Price each **$2100**

Hollywood Park, Beachwood Ave., 50x110, on improved street; ½ cash, balance 6, 12 and 18 months. Price is **$1550**

Oak Bay, close to Oak Bay Ave., 40x122, studded with oak trees. Price $1,600; 1-3 cash, balance easy.

Pendergast St., six room new dwelling and lot 47x125; $1,800 cash, balance at 7 per cent. Price **$5500**

Fairfield Estate, two lots in the best part, near corner of Moss and Fairfield; beautifully situated for building; ½ cash, balance easy. Price each **$1800**

Burdette Ave., 30x100, with a 6 room dwelling producing good revenue; $1250 cash, balance arranged on very easy term. Price is **$4750**

Oak Bay, Chaucer St., 50x110, with a small building, rented; terms easy. Price **$1750**

Rose St., just off Hillside Ave., corner lot, with six-room house; ½ cash, balance 7 per cent. Price **$4000**

Fernwood Road, on the hill (Rockland Park), beautiful residential lot, 50x129; ½ cash, balance easy. Price is **$2000**

J. STUART YATES

22 Bastion Street, Victoria

FOR SALE

Two Valuable Water Lots on Victoria Harbor, at foot of Yates Street.

To Rent—Three-story Warehouse on Wharf Street.

W. M. WILSON & CO.

1119 Fort St. Phone 3984.
Real Estate and Financial Agents.

A Rare Chance—A revenue bearing property, 95 feet on Fort street, 135 feet on Stanley avenue, worth $25,000 for $18,700; $4100 will handle; terms.

Empress Avenue—7-roomed house, modern in every respect; terms. Price **$6,825**

To Rent—A three roomed flat, with bath, toilet, pantry, nicely furnished including piano, near car, lovely view.

Cadboro Bay Heights, 2 lots, lovely view, 70x120; terms. Price **$1750**

Dunledy Street, 1 lot, 50x120; terms. Price **$1750**

We are agents for Trippled Treaded Steel Studded Tires. Nothing like them for economy.

Houses and lots all parts of city. Acreage for sale. Estates managed, rents collected. Give us a call.

A. H. HARMAN

1207 Langley Street
Opposite Court House
Member Victoria Real Estate Exchange

UNEQUALLED VIEW LOTS.
Note the Low Prices.

Gonzales Heights, more than an acre. Price **$8,500**

Smith's Hill, rather less than an acre. Price **$5,000**

Rosebery Avenue, 50x129 ..... **$1,100**

WESTERN LANDS LIMITED

1201 Broad street, corner of View.

BUILDERS AND CONTRACTORS.

S. E. corner King's and Avebury, 100x129, high, with good view. Price is **$2950**

Woodlands Ave., 120x120, paved streets and boulevards. Price **$3600**

Wildwood Ave., 37.4x114, all street improvements. Price **$1250**

Bank St., S. E. cor. Cowan, 120x140, extra deep lot. Price **$4250**

Bank St., south of Cowan, 112x140, nicely treed, street passed for all improvements. Price **$3750**

CREE & SLOANE

Insurance—Loans—Real Estate.
1021 Government St. Phone 4245

Macpherson Ave.—Splendid building lot, 50x125. Decidedly cheap at $1835 cash.

Millgrove Street—Five roomed, well-built bungalow, on lot 40x110, close to car; $300 cash, balance arrange. Price **$2310**

Millgrove Street—Five roomed, well-built bungalow, on lot 40x110, close to car; $350 cash, balance arranged. Price **$3150**

GRIMASON & BUNNETT

329 Pemberton Building, Victoria, B. C.
Phone 228.

Beach Drive, Shoal Bay, magnificent lot, 90x187 ..... **$7,000**

Beach Drive, Gonzales Hill, 1½ acres, nice oak trees **$11,500**

Beach Drive, Shoal Bay, no rock; splendid view, 55x106 ..... **$4,000**

Beach Drive, Foul Bay, ¼ acre, three-roomed shack **$5,000**

Central Avenue, between Boundary and Laurel **$1,500**

Cookman Street, 42.6x120 ..... **$1,250**

Hampshire Rd. N., 50x210 ..... **$1,950**

Lafayette Avenue, 50x115 ..... **$1,150**

Linkleas Avenue, 50x110 ..... **$1,500**

Musgrave Street, 44.7x143 ..... **$1,400**

Beach Drive, Shoal Bay, 75x200; rocky. Price **$3,000**

Victoria Avenue, 50x120, to lane **$1,500**

Acreage, Farm Lands and Chicken Ranches in best localities for sale.

606 YATES ST. P. P. 606 YATES ST.
PACIFIC PROVINCE INVESTMENT AGENCY

10 Acres, Sooke Rd., 15 miles out, creek on property. Good chicken ranch; $200 cash. Price **$1,000**

Albina Street, fine lot, 50x140; $100 cash. Price **$750**

A fine 4-roomed Bungalow, with bath, hall, pantry, hot and cold water, well plastered, full basement, 10 minutes from Mt. Tolmie car; $250 cash. Price **$2200**

This is a cheap buy.

Clara St., Oak Bay, 3rd lot from Oak Bay Avenue, 63x120; $400 cash. Price **$2,000**

HOUSES BUILT
On Instalment Plan
D. H. BALE
Contractor & Builder
Cor. Fort and Stadacona Ave.
Telephone 1140

FOR SALE

CANADIAN PUGET SOUND MILL WOOD

$3.00 double, $1.50 single load. All fir wood. Orders promptly filled.

PHONE 25

LEE & FRASER

Members of the Victoria Real Estate Exchange.
1222 Broad St., Victoria, B. C.

FOR SALE.

The choicest business location on Gorge road, situate at the junction of Gorge road, Garbally road and Bridge street, this property offers special attractions to the investor. Having, approximately, a frontage of 100 feet on Gorge road, 80 feet on Garbally road, and 65 feet on Bridge street, this property lends itself to the erection of a revenue producing building containing stores, with apartments over. We are offering this at a price which insures a handsome profit on the money invested. Further particulars can be obtained at our office, 1222 Broad street.

LEE & FRASER
1222 Broad St.
Life Insurance. Fire Insurance.
Money to Loan.

L. U. CONYERS & CO.

650 View Street.

Hillside Avenue—Two houses, all modern conveniences, in splendid shape, lot 60 feet frontage on car line; good income producing property; reasonable terms can be arranged. Price **$6,000**

Edmonton Road—House, 7 rooms, well built, modern conveniences, good lot, close to cars and school; terms, $600 cash, balance to arrange. Price is **$3,200**

Avebury Street—Nice, level building lot, size 50x129; terms, $600 cash. This is good buying at **$1250**

Monterey Avenue—Nice, level lot, young fruit trees on property, easy distance from cars; reasonable terms. Cheap for **$1,575**

Metchosin Street—Splendid building lot, size 50x125, alley in rear; cheapest buy in Richmond Park; easy terms. Price **$1,325**

Oak Bay District—McNeill Avenue, choice building lot, close to sea, park and car line; reasonable terms arranged. Very cheap for **$1500**

FIRE INSURANCE WRITTEN.
MONEY TO LOAN.

BAIRD & McKEON

1210 DOUGLAS STREET.

Victoria Gardens—The choicest waterfront lot. Terms, 6, 12, 18, and 24 months. Price **$3750**

Garbally Road—Choice lot, 55x135, close to Douglas St. Terms, ⅓ cash, 6, 12, 18 months. Price **$3000**

Saratoga Ave.—New, modern 6 roomed bungalow, full basement, furnace. Terms, $1500 cash, balance can be arranged to suite purchaser. Price is **$5500**

Monterey Avenue—Fine lot, 50x120. Terms, ⅓ cash, 6, 12, 18 months. Price **$1700**

Graham St.—Modern 5 roomed bungalow, full sized lot. Terms, ⅓ cash, balance arranged. Price **$4500**

THE CITY BROKERAGE

1319 DOUGLAS STREET.
Real Estate and Fire Insurance.
Phone 815. Residence Y2403

HOMES OUR SPECIALTY.

VANCOUVER ST.

Close to Bay St., 7 room house, all modern conveniences, close in, lot 50x120; $1000 cash, balance arranged 1 and 2 years **$5,000**

FAIRFIELD ESTATE.

8 room house, just completed, all modern conveniences, cement foundation, piped for furnace, wash tubs and toilet in basement, cement walks, mantel and open fireplace, electric light fixtures; $1000 cash, balance arranged **$5,250**

OAK BAY.

New 7 room house, panelled hall and diningroom, beamed ceiling, built-in buffet, sleeping porch, full concrete basement, lot 50x120; $1500 cash, balance arranged **$7,000**

WE PHOTOGRAPH OUR HOUSES.

ROADS CLOSED

Transit Road and St. James street are closed to through traffic until further notice.

R. FOWLER,
Municipal Engineer.

Good Buys in Lots

ESQUIMALT ROAD AND FRASER STREET, corner, 44x113 ft. Price is **$4500**

OSCAR STREET, near Linden, 50x141 ft. Price is **$2300**

HOWE STREET, near Faithful, 50x115 ft. Price is **$2200**

HOWE STREET, near Faithful, 50x85 ft. Price is **$1800**

CORONATION AVENUE, near Fort street, 50x110. Price **$1250**

VANCOUVER STREET AND EMPRESS, corner, 51x130 ft. Price **$3700**

Easy terms can be arranged on all above.

Currie & Power

Money to Loan, Fire Insurance
1214 Douglas St. Phone 1466
Members Victoria Real Estate Exchange.

DON'T PAY RENT

Be Your Own Landlord
WILLIAM C. HOLT
Builder and Contractor,
489 Garbally Road. Phone R1624
Plans, Estimates and Specifications.

FOUL BAY.

We have five lots en bloc, 50 by 140, close to Foul Bay Beach, on terms of quarter cash, balance 6, 12 and 18 months, at, each **$1750**

R. B. PUNNETT

Phone 1119. P. O. Drawer 788
Room 10, Mahon Block, Victoria

The B. C. Sales Co.

REAL ESTATE
1412 Government St. Phone 2662

BURNSIDE ROAD BARGAIN, 2 lots, 54x120 each. One-third cash, balance 6, 12, 18 mos. Price, for the two **$2625**

GRAHAM STREET, between King's and Bay, 50x108. One-third cash. Price is **$1890**

DEAN HEIGHTS, 50x120. Cash, $200, balance 6, 12, 18, 24 mos. Price **$1100**

FIRST STREET BARGAIN, 40x68. One-third cash, balance 6, 12, 18 mos. Price **$700**

FIVE ROOM NEW BUNGALOW, extra well built, lot 50x133. Five minutes from Gorge car.

An Opportunity to Secure a Homesite in the Best Part of Oak Bay at a Sacrifice Price

83 ft. 7 in. x 120 ft. 6 in., situated on Mitchell St.
Price only

$2,550

On easy terms.

Money to loan at current rates in large and small amounts on good residential property.

Cross & Co.

Mem. Victoria Real Est. Exchange.
Phone 556
622 Fort Street.
P. O. Box 718. Victoria, B.C.

Saratoga Ave.

One of the nicest six-room, modern Bungalows in the **OAK BAY DISTRICT** can be had for the modest sum of

$5500

$1500 cash will handle. Balance easy.

Mitchell & Hembroff

723 View Street, City.

A BEAUTIFUL ESTATE

Six miles from this city, beautifully situated; a fine tract of land, 83 acres, 15 cleared and partly under cultivation; 8-room brick house, fully modern, good shooting and an excellent place for sheep grazing. Price **$25,000**

SEE US FOR FULLER PARTICULARS.

Eleven miles from town, on main road; 58 acres, 15 cleared. Price for cash **$2,500**

THE GLOBE REALTY CO.

McCallum Blk., 1223 Douglas St.

TENDERS

In the Matter of Robert Aubrey Meade, Deceased.

Tenders will be received by the undersigned up to the 24th day of October, for the purchase of 5.22 acres of the West 50 acres of Section 5, Range 6, Cowichan district.

This desirable piece of property is situate at Cowichan Bay, on the waterfront, and contains a 10 roomed house and bath.

The highest or any tender not necessarily accepted.

GEO. THOMSON
Official Administrator, Nanaimo.
Dated at Nanaimo, B. C., October 3, 1912.

These Are All Good

TRANSIT ROAD, Oak Bay, 50x162. Enquire about this one **$2100**

PRIOR STREET, 2 lots, 51x125, each **$1900**

NEW SIX ROOM HOUSE, corner of Phoenix and Craigflower, thoroughly up-to-date in every respect. On good terms **$6500**

TWO ACRES OF LOVELY WATEFRONT AT GORDON HEAD. This is below market price. On long terms **$8000**

HEISTERMAN, FORMAN & CO

GENERAL AGENTS.
1212 Broad Street. Victoria, B. C.

YOUR LAST CHANCE AT PANAMA PARK

Prices Advance 25% Nov. 1st

NOTE THAT A FEW WEEKS AGO THE B. C. ELECTRIC RAILWAY COMPANY OFFICIALLY ANNOUNCED THAT ELECTRIC POWER FOR LIGHT AND MOTIVE PURPOSES WOULD BE SUPPLIED TO ALL RESIDENTS REQUIRING IT, WITHIN A REASONABLE DISTANCE OF ITS SUBURBAN LINE AND FROM END TO END OF THAT LINE EXTENDING FROM VICTORIA TO DEEP COVE, APPROXIMATELY TWENTY-TWO MILES.

ELECTRIC CAR LINE BUILT THROUGH PROPERTY—HOUSES ARE ALREADY ERECTED—SIDEWALKS ARE DOWN—OWNERS RESELLING

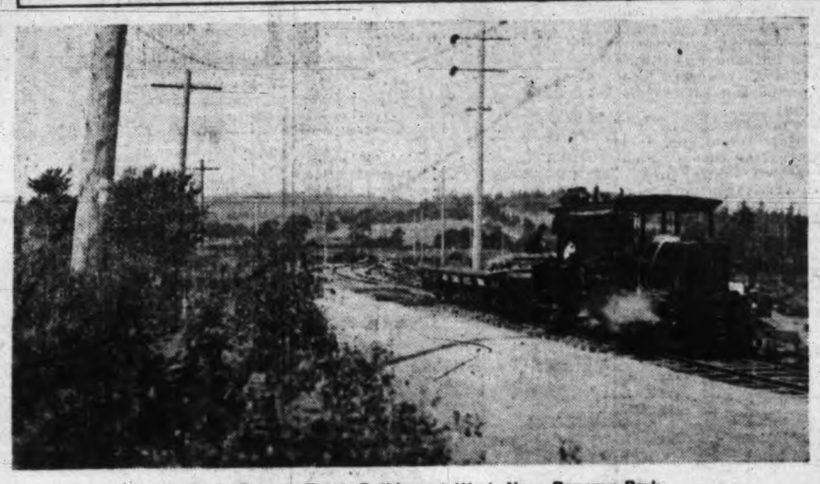

B. C. Electric Track Builders at Work Near Panama Park.

Here's the greatest opportunity ever offered the small investor to get right down to cases and put his money in where profits are coming and will continue to come. "PANAMA PARK," first and last, is the most successful, most valuable low-price residential property ever offered the public.

"PANAMA PARK" is situated directly on the new Saanich Electric line and is the same distance from city hall as Oak Bay. Adjacent acreage has been selling for months at $2,000 an acre and higher. "PANAMA PARK" lots are fine, large, level and ready for building, with variety enough to suit all tastes.

Seven houses are already under construction and others are planned. **THUS YOU ARE OFFERED A CHANCE TO OWN A BIG VIEW LOT, NEAR TOWN, RIGHT ON THE ELECTRIC RAILWAY, WITH CHARMING SURROUNDINGS, GRADED STREETS AND EXISTING SIDEWALKS, FOR SMALL TOWN PRICES.**

CONTRACT LET FOR BREAKWATER

OTTAWA, Ont., Oct. 18.—The Dominion government has awarded the contract to build the breakwater at Victoria, B. C., to the firm of Sir John Jackson, Ltd. The cost will be $1,800,000.

The firm which will build the breakwater to extend 2,500 feet southwesterly from Ogden Point—the first part of the big Outer harbor scheme to include concrete piers, ferry slips, warehouses and all facilities for modern shipping—is one of the largest, if not the largest, of harbor construction firms in the world.

When Mr. Brooks, Canadian representative of the company, was in Victoria some weeks ago, he stated that if Sir John Jackson, Ltd., was successful in securing the contract, no time would be lost in starting work. Quarries would be opened at once to get out the riprap, and the material and equipment would be assembled as quickly as possible, a large force of workmen being put to work before many weeks elapsed after the contract was let. The work is to be finished within thirty-six months of the notification of the acceptance of the tender — in October, 1915.

—Extract from Daily Colonist, Victoria, October 19, 1912.

Part of Panama Park, Showing Sidewalks

There were 586 lots originally in Panama Park when it was first offered to the public in June last. Since that time every lot but 150 has been sold, 30 per cent. of them in the first week. There has already been one advance in prices, September 1st last, since then 75 lots have been disposed of. Several owners have resold at good profits.

Read this extract from The Colonist of Oct. 19: What this means to Victoria and to the future of the whole of the southern portion of the Island you can infer for yourself. Responsible men declared openly yesterday that it meant nothing more or less than the Government's assurance of the building of the Seymour Narrows bridge. In any event, it means the expenditure of $1,800,000 on the first section of the work of rendering Victoria's harbor adequate to the immense trade that will develop, especially after the opening of the Panama Canal. Taken together with the remarkable and authoritative statement of two days ago, which showed that Victoria is ACTUALLY THE FIRST PORT IN THE DOMINION in point of shipping activity, it is conclusive proof that this city is destined to become one of the greatest cities in Canada. **Judge, then, for yourself whether or not investment in first class residential property is a safe investment. "Panama Park" is the best place to invest because the prices are below market and the terms are remarkably easy. But now is the time to do it.**

Saanich Electric Line Past Panama Park

The B. C. Electric's new line has already been built to a point several miles beyond

"PANAMA PARK"

The company is under contract to have cars running not later than January 1, 1913.

NOTE!

Three carloads of people who read our ad. in Sunday's Colonist went out to see Panama Park, just to make sure whether there was any truth in our statements or whether it was just a lot of advertising bluff.

The result is that there are just 17 lots less to-day in Panama Park to choose from. Don't put off going to see this property. Make it TO-DAY.

Prices in Panama Park will Positively Advance Again on November 1st, Twenty-Five Per Cent. You may get your lots now at present low prices

$275 to $450

On Easy Terms of $25 Down and $10 a Month

Motors Leave Our Office Every Hour. Come and See Panama Park

F. STURGESS & CO.

318 Pemberton Block

Motors to Property Daily

If You Can't Call, Clip and Mail This Coupon

COUPON

Your name and address will bring you illustrated literature and all particulars of Panama Park.

Name .....

Address .....

F. W. STEVENSON & CO.

STOCK AND BOND BROKERS

103-106 Pemberton Building. Cor. Fort and Broad Streets

FUNDS INVESTED FOR CLIENTS

Orders Executed on all Exchanges on Commission.

Private Wires to Vancouver, Winnipeg, Toronto, Montreal.

Real Estate, Timber and Insurance.

BANK OF MONTREAL

Established 1817.

Capital, all paid up, $16,000,000. Rest, $16,000,000. Undivided Profits, $696,463.27.

Rt. Hon. Lord Strathcona and Mount Royal, G.C.M.G. and G.C.V.O., Hon. President.

Richard B. Angus, President.

Sir Edward S. Clouston, Bart., Vice-President; E. V. Meredith, General Manager.

SAVINGS DEPARTMENT IN CONNECTION WITH EVERY BRANCH. Interests allowed on Deposits at highest Current Rates. Travellers' cheques issued to any part of the world.

J. S. C. FRASER, - - Acting Manager, Victoria

CONNAUGHT PARK

"WEST END," ALBERNI

Choice lots in a choice district.

$30 Cash, $10 Per Month

Call and see us any time. We are open evenings until 9 o'clock. Have you one of our Calendars for 1913.

The Bowman Investment Company, Ltd.

Phone 544. 218-219-220 Sayward Building

Ruptured People---

Try This for Relief and Cure

Here is something you can try sixty days without having to risk a single cent of your money.

Something which has cured—in the last twenty-four years—thousands of ruptured people—

Something so strengthening to the ruptured parts that you can work right along while being cured—

If you don't find yourself getting better after trying a Cluthe Truss or Cluthe Automatic Massager—

If you don't think it's doing you a lot of good—making a new man of you—

Then we don't want a penny.

Try It 60 Days at Our Risk.

This is more than a truss—more than merely a device to hold your rupture in place.

For your protection we guarantee in writing that a Cluthe Truss will keep your rupture from coming out—when you are working, exercising, taking a bath (this truss is water-proof)—every minute of the day. If a 60 days' trial doesn't prove it, the truss won't cost you a cent.

You see this truss—unlike all others—is self-adjusting, self-regulating—

The support it gives automatically increases when there is any sudden movement or strain—as in working—so no strain can force your rupture out.

And, in addition, a Cluthe truss provides the only way ever discovered for overcoming the weakness which is the real cause of rupture.

While relieving the weak ruptured parts of all strain, this Truss is constantly strengthening the ruptured parts.

Does that by automatically massaging them—this healing massage does for these parts what exercise does for a weak arm—restores their lost strength—in many cases makes them so strong that a truss is no longer needed.

Curing Begins at Once.

This massage is so beneficial that nearly all feel better and stronger—get immediate relief—after trying this truss.

So beneficial that a Cluthe Truss has cured some of the worst cases on record—

Among them men and women 50 to 70 years old, who had been ruptured from 20 to 50 years.

Cured many of them after everything else, including operation, had failed to do any good whatever.

Our Expense If It Fails.

You are making the mistake of your life if you let any doubts or past disappointments keep you from finding out what a Cluthe Truss can do for you.

Remember that we ask you to take no chances—

We'll make a truss especially for your case and send it to you and allow you 60 days' trial to prove that it will hold your rupture—that it will put an end to the trouble you've heretofore had and improve your condition. If the trial fails to prove this, we'll be the losers, not you.

Get World's Greatest Rupture Book.

So that you can judge for yourself, we want to send you a free book we have written—a cloth-bound book of advice. Even physicians who have read it say it's the best book ever written on Rupture.

It sums up all we have learned about rupture in forty years of day-after-day experience—in the successful treatment of over 250,000 cases. It deals with rupture in all its forms and stages—explains the dangers of operations—exposes the worthless trusses and the equally worthless makeshifts masquerading under such names as "appliance," "method," "system," "plasters," etc.—puts you on guard against throwing money away on things that can't stand a fair test.

And it tells all about the Cluthe Truss—how little it costs—how it ends constant expense on account of your rupture—how thousands have found this truss as comfortable as their clothing (no springs or web or elastic band or belt around your waist—no leg-straps)—how you can try one 60 days at our risk—thus giving you plenty of time to make sure of its wonderful holding and healing powers and of its water-proof and wearing qualities.

It tells—in their own words—the experience of many former sufferers—gives their names and addresses—perhaps you know some of them.

Book sent in plain, sealed envelope. Write for it to-day—don't put it off—this book may be the means of adding many years to your life and of restoring you to full strength and usefulness.

Just use the coupon or simply say in a letter or postal "Send me the Book." In writing us, please give our box number:

— Box 103—CLUTHE COMPANY—
125 East 23rd Street, NEW YORK.

Send me your Free Book on The Cure of Rupture.

Name .....

Street .....

Town .....

Financial News

TRADING QUIET IN NEW YORK MARKET

Steel Share the Feature—Railways Have Placed Large Orders for Rails

(Courtesy F. W. Stevenson & Co.)

New York, Oct. 21.—Trading to-day presented many contradictory features. Tendency was downward.

Trading in Steel was conspicuous. There is no denying the fact that the Steel company has been doing a large business. It is expected that their quarterly statement, to be issued on the 29th, will show large gains in net over the previous quarter, and that the Steel market continues firmer, also that a large amount of new orders calling for delivery in the current year have had to be declined. It is generally reported that consumers are offering good premiums for prompt delivery. Another strong feature has been the buying of Steel by different railroad companies. So far it is said orders for Steel rails for the next year aggregate a tonnage of close to 1,300,000 tons, and it is estimated that the blast furnaces of the country are turning out the largest output in their history. However, with these bullish conditions in this great industry and the large crops already made, there still seems to be a general inclination on the part of the public and others to maintain a waiting attitude.

% % %

WHEAT RECEIPTS.

Wheat receipts in carloads follow:

	To-day.	Last Year.
Minneapolis	1,121	645
Duluth	*1,200	184
Winnipeg	964	1,827
Kansas City	269	164
St. Louis	217,000	†2,000

*Two days.
†St. Louis estimated in bushels.

% % %

COST OF LIVING IN GERMANY

OUTCRY AGAINST PRESENT HIGH PRICES

Measures Adopted by the Government Fail to Bring Relief

Berlin, Oct. 21. — The government's measures for alleviating the distress caused by the enormous price of meats have failed utterly to satisfy the clamor for some reduction in the price of living. Municipalities and commercial bodies were prompt to declare them inadequate to meet the situation, prices in the European countries from which imports are now allowed under the concessions being in themselves so high that only a slight reduction in prices in Germany can be expected under the most favorable circumstances.

Pressure from the Agrarian parties, on which the government depends for existence, and from the military experts who insist that Germany at whatever cost must be placed in a position to supply its own meat at home in case of war, was too strong for the adoption of the means generally regarded as the only effective one, namely, to render possible the import of frozen and chilled beef from non-European countries.

Conservation of Resources.

A sharp controversy over principles of conservation of natural resources is in progress here in connection with a bill revising and modernizing the laws of water rights in Prussia. It is one of the most important measures which will occupy the attention of the Prussian legislature at its coming session. The bill declares the most important streams in the kingdom to be state property and provides an estimated revenue from the rivers, after paying all expenses of keeping them in order, of from $6,000,000 to $7,000,000 annually.

The committee which has been considering the bill is composed almost exclusively of representatives of the big landholders and has given the measure a form which has called forth sharp protests by imposing a fixed charge for all water taken from the rivers by factories and cities, while the farmers are to be allowed to take free of cost all that they need for irrigation or other purposes.

Commercial bodies are highly dissatisfied with the bill in its present form and a great meeting of protest, attended by delegates from all parts of the kingdom, has just been held in Berlin.

LITTLE CHANGE ON LOCAL EXCHANGE

Prices Throughout List of Stocks Continue to Hold Steady

Victoria, Oct. 21.—The local stock exchange market was featureless to-day, most of the list showing little or no change from Saturday. The Colonial Lumber & Paper Mills, Ltd., have issued their transfer of stock in exchange for shares of British Canadian Wood Pulp & Paper Co., Ltd., as per resolution of the latter, March 1, 1911. The terms of agreement are being carried out as expeditiously as possible, liabilities are being well met, and altogether the outlook for the new company is hopeful.

	Bid.	Asked.
Amalgamated Development	..	.01½
American Canadian Oil	.03	.07
Canadian Northwest Oil	.06	.11
Can. Pac. Oil of B. C.	..	.13
Alberta Coal & Coke	..	.01
Crow's Nest Coal	..	72.00
International Coal & Coke	.37	.42
McGillivray Coal	.10	.18½
Nicola Valley Coal & Coke	..	50.00
Royal Collieries	..	.06
B. C. Packers, com.	150.00	..
Balfour Patents	..	5.00
C. N. P. Fisheries	..	3.00
Can. Puget Sound Lumber	2.00	4.00
Capital Furniture Co.	..	5.00
North Shore Ironworks	..	.50
S. S. I. Creamery	7.00	..
Victoria-Phoenix Brew.	115.00	..
Dominion Trust Co.	122.00	..
Great West Permanent (a)	135.00	..
Stewart Land	6.00	14.00
Island Investment Co.	..	50.00
B. C. Copper	5.00	5.75
Granby	61.00	65.00
Coronation Gold	.40	.50
Lucky Jim Zinc	.17	.24
Nugget Gold	.25	..
Rambler Cariboo	.72	.77
Standard Lead	1.35	1.65
Glacier Creek	.03½	..
Portland Canal	.03	.04
Red Cliff	..	.25
Stewart M. & D.	..	.75
Snowstorm	.44	..
Slocan Star	..	.50
American Marconi	7.00	...
Canadian Marconi	4.15	5.25

CHICAGO WHEAT MARKET STEADY

Selling Pressure is Disappearing—Corn and Oats Both Dull

(Courtesy F. W. Stevenson & Co.)

Chicago, Oct. 21.—There was a light change of front in the wheat trade to-day. Instead of unusual selling pressure like that noted recently, with long wheat coming out from all quarters, there was a sort of drying up of offerings and this led to a steadying of the market. La Salle street buying of wheat was in evidence again to-day. A message from a Minneapolis quarter claimed lack of hedging sales. Near the close cash houses claimed milling and export sales of wheat. At the same time it was claimed that Kansas City worked food exports by way of the Gulf. War news was not a feature.

A dull tone was noted in corn futures for the session. New crop months were influenced partly by the cash position and largely by the wet weather predictions for a large part of the corn belt. Shipping sales were limited.

Chicago receipts of oats were large, and shipping business was light. Argentine cable reports liberal increases in oats acreage over last year.

	Open	High	Low	Close
Wheat—				
Dec.	92½	92½	92¼	92¼
May	97	97⅛	96¾	97
July	...	...	...	94
Corn—				
Dec.	53¾	53¾	53½	53¾
May	52½	52½	52½	52½
July	52¾	52¾	52½	52½
Oats—				
Dec.	32¾	32¾	32½	32½
May	34½	34½	34¼	34¾
Pork—				
Oct.	....	....	....	17.45
Jan.	19.27	19.30	19.25	19.25
Lard—				
Oct.	....	....	....	11.87
Jan.	10.97	11.00	10.95	11.00

% % %

WINNIPEG GRAIN.

Winnipeg, Oct. 21.—The option market opened a quarter of a cent higher than Saturday's close and was steady, with a well sustained activity. A source of weakness was the enormous receipts of the last two days, a very large proportion of which were of contract grades. There is a first-rate cash demand for all grades and kinds of grain. Unsettled weather has prevailed over most of the Canadian wheat area, but nothing to more than delay threshing operations a few hours. Receipts, 2,338 cars inspected, 1,200 in sight.

Wheat—Oct., 90½@89¾; Nov., 89½@89; Dec., 86½@86; May, 91@90¾.

Oats—Oct., 38¼@38¼; Nov., 35½@35¼; Dec., 32¾@33¼.

Flax—Oct., 136½@137¼; Nov., 135@136; Dec., 127@130.

Cash prices: Wheat—1 Nor., 89¾; 2 Nor., 86¾; 3 Nor., 85¾; 4 Nor., 83; 5 Nor., 73; 6 Nor., 63; feed, 58. Winter wheat—No. 1, 87¾; No. 2, 86¾; No. 3, 85¾; No. 4, 83.

Oats—No. 2 C. W., 38¾; No. 3 C. W., 37¾; extra No. 1 feed, 38; No. 1 feed, 37¼; No. 2 feed, 36¾.

Barley—No. 3, 55; No. 4, 51; rejected, 47¼; feed, 47¼.

Flax—No. 1 N. W., 151.

% % %

NEW YORK SUGAR.

New York, Oct 21.—Raw sugar quiet; Muscovado, 89 test, $3.61; centrifugal, 96 test, $4.11; molasses sugar, 89 test, $3.36; refined sugar steady.

% % %

CHICAGO CATTLE MARKET.

Chicago, Oct. 21.—Cattle, receipts, 26,000; market slow, generally 10c. lower; beeves, $5.45@$10.80; Texas steers, $4.40@$5.75; western steers, $5.65@$8.90; stockers and feeders, $4.20@$7.40; cows and heifers, $2.80@$7.60; calves, $6.50@$9.75.

Hogs—Receipts, 35,000; market slow, 5c. lower; light, $8.25@$9; mixed, $8.45@$9.15; heavy, $8.35@$9.15; rough, $8.35@$8.60; pigs, $4.75@$7.60; bulk of sales, $8.70@$9.

Sheep—Receipts, 60,000; market weak, 10c. to 20c. lower; native, $3.50@$4.85; western, $3.75@$4.70; yearlings, $4.75@$5.80; lambs, native, $5.75@$7.45; western, $5.40@$7.40.

LONDON COPPER.

London, Oct. 21.—Copper close: Spots, £75, off 7s. 6d.; sales, 400 tons. Futures, £76 5s., off 7s. 6d.; sales, 1,700 tons.

% % %

GRAIN STATISTICS.

Visible supply—Wheat, increase 2,257,000 bushels; corn, decrease 349,000 bushels; oats, decrease 283,000 bushels.

Wheat on passage increased 872,000 bushels; corn increased 76,000 bushels.

World's shipments—Wheat, 12,968,000 bushels; corn, 5,532,000 bushels. American shipments amount to 7,144,000 bushels; Russia, 2,808,000 bushels; Danube, 1,056,000 bushels.

GRAIN MARKETS.

Omaha, Oct. 21.—Cash wheat, corn and oats unchanged.

Peoria, Oct. 21.—Corn 1½ lower; oats ½ lower.

Paris, Oct. 21.—Wheat closed ¼ to 1½ higher.

Kansas City, Oct. 21.—Cash wheat unchanged, nothing doing in corn.

St. Louis, Oct. 21.—Cash wheat unchanged, corn ½ lower.

Berlin, Oct. 21.—Wheat closed 2¼ higher.

CONCRETE AND FIREPROOF.

New Type of Construction Makes Concrete Construction Cheap as Wood.

A new type of construction to demonstrate the possibilities of reinforced concrete in high-class dwellings, is in process near the entrance of the estates of Great Neck, L. I. Ross F. Tucker, president of the Concrete Products Company, is building two houses to cost approximately $16,000 each. Tucker intends to show that a permanent and semi-fireproof house can be constructed of concrete just as cheaply as of wood, and more economical, stronger, damp-proof, and as architecturally attractive. Instead of using the so-called poured-in process, a concrete hollow tile, which, he believes, is superior to any other type of masonry construction, is being used. One of the interesting features is that all rough carpenter's labor and woodwork has been done away with; even the floor joists of reinforced concrete have been set by unskilled labor. The additional cost of making the first floor fireproof is calculated at about $200. The floor joists are provided with an open nailing strip, and wood floors are laid on that. Insurance statistics show that the greatest number of fires originate in the basement and travel up between the studding in the wall. This construction eliminates this hazard, at a cost that is negligible when compared with the menace and deterioration of wood.

Germany possesses no fewer than 8,000 judges, as against about 200 in England.

VICTORIA STOCK EXCHANGE

Board Room, Pemberton Block Basement. P. O. Box 941. Phone 2401.

OFFICERS AND MEMBERS, 1912.

President—N. B. Gresley; Vice-President, C. M. Lamb; Hon. Sec., C. F. de Salis; Hon. Treasurer, R. E. Punnett; Executive, F. W. Stevenson, P. Oldham, B. J. Perry.

MEMBERS—A. von Alvensleben, of A. von Alvensleben, Ltd., 639 Fort street; O. H. Bowman, Sayward Block; C. F. de Salis, of C. F. de Salis, Ltd., 131 Fort street; B. M. Humble, of Loewen, Harvey & Humble, Ltd., Vancouver, B. C.; P. Byng Hall, of Hall & Floyer, 11 McCallum Block; C. M. Lamb, Western Dominion Land Investment Co., Ltd., Fort street; E. Brammer, Pemberton Block; N. B. Gresley, Pemberton Block; A. W. P. Le Sueur, Sayward Block; J. S. Matterson, Pemberton Block; P. Oldham, Pemberton Block; B. J. Perry, Pemberton Block; R. B. Punnett, Mahon Block; F. Ritchie, Central Block; D'O. Rochfort, of The Stewart Land Co., Pemberton Block; D. M. Rogers, of D. M. Rogers & Co., Ltd., Times Building; F. W. Stevenson, of F. W. Stevenson & Co., Pemberton Block; E. M. Tracksell, of H. J. Beal & Co., Pemberton Block; J. R. Waghorn, of Waghorn, Gwynn & Co., Vancouver, B. C.; J. H. Whittome, of Whittome & Co., Duncan, B. C.

312-315 Sayward Build'g
Phone 1030

Builders and Contractors

BRITISH CANADIAN HOME BUILDERS LIMITED

H. Bryant Newbold, Architect.

C.H.I.C. DAILY MEMORANDUM

LET US LOAN YOU MONEY To Buy or Build Houses or Pay Off Mortgages. 5%

THE CANADIAN HOME INVESTMENT COMPANY LIMITED

210-211 Central Building. Phone 2553

WANTED

Glacier Creek
B.C. Packers
Great West P. Loan

N. B. Gresley

132 Pemberton Block
Stockbroker and Financial Agent

"WHO'S YOUR TAILOR?"

THE BLOCKADE SALE

—AT—

The Commonwealth's New Store

720 Yates Street Is Still on

$10 to $20 Saved

YOU DICTATE EVERY DETAIL

the lines of the garment to the linings that go into it, the pattern of the cloth to the notch in the collar, the placing of the pockets to the poise of the lapels. **You** dictate every part and particularity of your Suit or Overcoat, and your ideas are carried out to a hair's breadth in

HOBBERLIN'S, TAILORS TO THE CANADIAN GENTLEMEN.

Money Saved at the Blockade Sale

JUST AROUND THE CUT-OFF

720 YATES STREET

A. D. MALET & CO. REAL ESTATE

DALLAS ROAD

Fine view overlooking the water, lot 60x120; an ideal site for a fine home. Price $4600

A. D. MALET & CO.

Always Pounding Away on Sales. 403-4 Central Building. Phone 3235

PROFESSIONAL CARDS.

ADVERTISEMENTS under this head 1 cent per word per insertion; 50 cents per line per month.

ARCHITECTS.

S. R. BIRDS, A.R.I.B.A., 302 Central Building, Victoria, B. C. Phone 3982.

ARCHITECT—Llewelyn O. Edwards, architect, 213 Sayward Building. Telephone 3074.

JESSE M. WARREN, architect, 503 Central Building. Phone 3997.

E. BUTTERFIELD, architect, Colbert Block, 724 Fort St. Phone 3307.

WILSON, JOHN, architect, 221 Pemberton Block, Victoria, B. C. P. O. Box 395. Phone 1592. Res. Phone 2541.

C. ELWOOD WATKINS, architect, Rooms 1 and 2, Green Block, cor. Broad and Trounce Ave. Phones 2138 and L1398.

H. S. GRIFFITH, 14 Promis Block, 1006 Government street. Phone 1489.

CONSULTING ENGINEER.

W. G. WINTERBURN, M. I. N. A., prepares candidates for examination for certificates, stationary and marine. 516 Bastion Square. Phone 1531.

DENTISTS.

DR. LEWIS HALL, Dental Surgeon, Jewell Block, cor. Yates and Douglas streets, Victoria, B. C. Telephones: Office, 557; Residence, 122.

DR. W. F. FRASER, 73 Yates street, Garesche Block. Phone 261. Office hours, 9.30 a. m. to 6 p. m.

ENGRAVERS.

HALF TONE AND LINE ENGRAVING—Commercial work a specialty. Designs for advertising and business stationery. B. C. Engraving Co., Times Building. Orders received at Times Business Office.

ARTISTIC ENGRAVING—Monograms, inscriptions, crests, etc. E. Albutt, 424 Sayward Bldg.

GENERAL ENGRAVER, Stencil Cutter and Seal Engraver. Geo. Crowther, 816 Wharf street, behind Post Office.

LAND SURVEYORS.

GREEN BROS., BURDEN & CO., civil engineers, Dominion and B. C. land surveyors, 114 Pemberton Block. Branch offices in Nelson, Fort George and Hazelton.

GORE & McGREGOR, civil engineers, British Columbia land surveyors, land agents, timber cruisers. J. H. McGregor, manager, Chancery Chambers, 52 Langley street. P. O. Box 152. Phone 684. South Fort George office, McGregor Block, Third street.

LANDSCAPE GARDENER.

JAMES SIMPSON, 611 Superior. Phone L3964. Expert on garden work of every kind. Rose, bulb, shrub and herbaceous plant catalogue free. Plant now cabbage and strawberry plants, best sorts, per 100 and 1,000. Orders solicited.

FRENCH LANDSCAPE GARDENER of the city of Paris is here. For beautiful garden and landscape apply Attilio Randy, 729 Pandora avenue. n9

C. PEDERSEN, landscape and jobbing gardener. Tree pruning and spraying a specialty. Res., 606 Frances Ave. Phone L1862. n3

LEGAL.

BRADSHAW & STACPOOLE, barristers-at-law, etc., 531 Bastion St., Victoria.

MURPHY, FISHER & SHERWOOD, Barristers, Solicitors, etc. Supreme and Exchequer Court Agents, practice in Patent Office and before Railway Commission. Hon. Charles Murphy, M. P. Harold Fisher. L. P. Sherwood, Ottawa, Ont.

MEDICAL MASSAGE

MANICURING, electro facial massage, superfluous hair removed without pain, special shampoos and treatments for falling hair and dandruff. Suite 417, Central Bldg.

SCIENTIFIC MASSEUSE—Special treatment for rheumatism and spinal complaints. Homes visited. 2118 Sayward avenue, Spring Ridge. Phone 3130. o24

E. McDONALD, masseur. Royal Swedish movement. Outside cases by appointment. 738 Yates.

MRS. EARSMAN, electric light baths, medical massage. 1008 Fort St. Phone R1941.

MUSIC.

MANDOLIN, banjo and piano taught by Miss Lilian Winterburn. Phone 1531. 433 Dallas road.

NURSING.

PRACTICAL MATERNITY NURSE open for engagements. Mrs. Webb, 1837 Fern street. Phone R3996.

OPTOMETRIST AND OPTICIAN.

A. P. BLYTH, the leading optician, 645 Fort St. Over 25 years' experience, and one of the best equipped establishments are at your service. Make an appointment to-day. Phone 2259.

PIANO TUNING.

PIANO TUNING and player repairs. Phone 1241. R. V. Gould, Gideon Hicks Piano Co., opposite Post Office. o30

PUBLIC STENOGRAPHER

PUBLIC STENOGRAPHER—Miss E. O'Rourke, public stenographer, office 418 Pemberton Block. Telephone No. 2502.

PUBLIC STENOGRAPHER and typist, professional, commercial and literary work; accuracy and neatness guaranteed. Miss Unwin, 12 MacGregor Block, View street. n2

SHORTHAND

SHORTHAND—Three months' course, Pitman's (Royal) Simplified System. Autumn term commences October. Intending pupils should apply for full particulars to the Royal Stenographic School, 426 Sayward Bldg. Night and day classes. Phone 2601.

VICTORIA BUSINESS INSTITUTE has removed to 547 Michigan street. Shorthand, typewriting, etc. Day and evening classes. Phone 2255.

SHORTHAND SCHOOL, 1109 Broad St. Shorthand, typewriting, bookkeeping, thoroughly taught. E. A. Macmillan, principal.

TAXIDERMISTS.

WHERRY & TOW, taxidermists, successors to Fred. Foster, 629 Pandora and Broad streets. Phone 3921.

BUSINESS DIRECTORY.

ADVERTISEMENTS under this head 1 cent per word per insertion; 3 insertions, 2 cents per word; 4 cents per word per week; 50 cents per line per month. No advertisement for less than 10 cents. No advertisement charged for less than $1.

ART GLASS.

A. F. ROY'S ART GLASS, LEADED LIGHTS, ETC., for churches, schools, public buildings, private dwellings. Plate and fancy glass sold. Sashes glazed. Special terms to contractors. This is the only firm in Victoria that manufactures steel cored lead for leaded lights, thereby dispensing with unsightly bars. Works and store, 915 Pandora Ave. Phone 594.

BICYCLES.

FOR SALE, repaired, cleaned and stored for winter for $5. All kinds general repair work done. J. R. Breen, 1321 Oriental Alley.

BLUE PRINTING AND MAPS

ELECTRIC BLUE PRINT & MAP CO., Room 214, Central Building, View street. Blue printing, maps, draughting, dealers in surveyors' instruments and drawing office supplies. Phone 1534.

FLOOR OILS.

IMPERIAL WAXINE, Amberine Floor Oil, Lusterine Auto Polish. Imperial Waxine Co., Phone 1963, 540 Yates St.

BUSINESS DIRECTORY

ADVERTISEMENTS under this head 1 cent per word per insertion; 2 insertions, 2 cents per word; 4 cents per word per week; 50 cents per line per month. No advertisement for less than 10 cents. No advertisement charged for less than $1.

BOOKBINDERS AND RULERS.

O. J. B. LANE—All classes of bookbinding; loose leaf forms a specialty; for any style binders or files. 625 Courtney. Phone R1940.

BUILDERS AND CONTRACTORS.

H. N. PALMATIER, designer, contractor and builder. P. O. card or call 1390 Seaview Ave. Estimates free. o26

HUNTER & RIGG, plastering contractors. Estimates free. P. O. Box 1009. 817 Fort street. n17

LOOK—Contractor and builder. All kinds of repairs. Estimates free. Jos. Parker, 132 Joseph street. Phone 1864.

W. DUNFORD & SON, Contractors and Builders. Houses built on the installment plan. Plans, specifications and estimates. 233 Pemberton Block. Phone 2315.

HOUSES built on small payments. Terms arranged. Plans and specifications supplied. Apply Albert Waring, 1340 Stanley Ave. o22

BUILDING MOVER.

PACIFIC COAST BUILDING MOVER—Estimates free. All work guaranteed. Phone R1743. S. Sandham, 1025 Yates. n11

COLLECTIONS.

BAD DEBTS COLLECTED everywhere. No collection—no charge. American-Vancouver Mercantile Agency, 336 Hastings street west, Vancouver, B. C.

CHIMNEY SWEEPING

CHIMNEYS CLEANED—Defective flues fixed, etc. Wm. Neal, 1018 Quadra St. Phone 1019.

LLOYD, chimney cleaner. Phone F2183. o22

CHIMNEY BUILDING.

FOR CHIMNEY BUILDING and cement work apply Chantry & Co., Beaumont P. O., Esquimalt. o28

CONCRETE AND CEMENT WORK.

MR. H. WOOLCOTT, Audley road, P. O. address Maywood P. O. Concreting and excavating, also chimneys built. All work promptly executed. o25

HENSON & CO., cor. Gorge and Manchester roads. Phone L3204. Makers of concrete building blocks, houses, basements, fences or sidewalks constructed. Estimates given.

CEMENT WORK of all kinds executed promptly by T. Butcher. Phone 3441.

COLLECTIONS.

MERCHANTS' PROTECTIVE ASSOCIATION collects accounts, judgments, notes, bad debts. We are credit men with the best references. 223 Pemberton Bldg. Phone 3090. o1 tf

CUSTOMS BROKERS.

McTAVISH BROS., customs brokers. Out of town correspondence solicited. 524 Fort street. Phone 2615.

ALFRED M. HOWELL, customs broker, forwarding and commission agent, real estate, Promis Block, 1006 Government. Telephone 1501; Res., R1671.

FISH.

WM. J. WRIGLESWORTH has moved to 1421 Broad street. All kinds of fresh, salted and smoked fish in season. Note change of address. Phone 661.

DRY CLEANING.

HERMAN & LEVY, French dry cleaners. Ladies' fine garment cleaning, alterations on ladies', gents' garments our specialty. We call and deliver. 843 Yates street. Phone 1586. Open evenings.

DYING AND CLEANING.

THE "MODERN"—Cleaning, dyeing, pressing, repairing. Ladies' fine garment cleaning a specialty. 1310 Government street (opposite Empress Theatre). Phone 1887. Open evenings.

B. C. STEAM DYE WORKS—The largest dyeing and cleaning works in the province. Country orders solicited. Tel. 200. J. C. Renfrew, proprietor.

EMPLOYMENT AGENCY.

VICTORIA EMPLOYMENT AGENCY—Help of any kind free to employers. 525 Johnson street. Phones 1264. Res. R1876.

INTERNATIONAL EMPLOYMENT AGENCY, 1406 Store street. Phone 2564.

L. N. WING ON, 1709 Government street. Phone 23.

EMPLOYMENT BUREAU—Wah Ying Tai & Co., 606 Fisguard St. P.O. Box 1220.

FURNITURE MOVERS.

JEEVES BROS. & LAMB, transfer, express and general trucking. Padded vans for moving furniture and pianos. Office, 726 View street. Phone 1567. Residence Phone L1574.

JUNK

WANTED—Scrap brass, copper, zinc, lead, cast iron, sacks, and all kinds of bottles and rubber; highest cash prices paid. Victoria Junk Agency, 1620 Store street. Phone 1336.

LADIES' TAILORING.

LADIES' TAILORING—R. Kerr (late of Alex. Peden), 132 Eberts street, off May street car line. Ladies' own cloth made up. Phone L1764. o29

LIVERY STABLES.

THE B. & S. STABLES, 741 Fisguard street. Phone 344. Livery, hacks and board. Furniture moving a specialty.

CAMERON & CALDWELL—Hack and livery stables. Calls for hacks promptly attended to day or night. Telephone 693. 711 Johnson street.

RICHARD BRAY, Livery, Hack and Boarding Stables. Hacks on short notice, and tally-ho coach. Phone 182. 782 Johnson street.

LADIES' TAILORING

LADIES' TAILORING—R. Kerr (late of Alex. Peden), 132 Eberts street, off May street car line. Ladies' own cloth made up.

LAUNDRY

STANDARD STEAM LAUNDRY, LTD.—The white laundry. We guarantee first-class work and prompt delivery. Phone 1017. 841 View street.

METAL WORKS

PACIFIC SHEET METAL WORKS—Cornice work, skylights, metal windows, metal, slate and felt roofing, hot air furnaces, metal ceilings, etc. 1009 Yates street. Phone 1772.

MOTOR BOAT EXCHANGE.

THE MOTOR BOAT EXCHANGE, room 1, 1010 Langley St. Telephones: Office, 1362; house, L3012. Launches for hire, motor boat insurance, all kinds of second-hand boats, canoes, auxiliaries, launches and launch fittings for sale. Second-hand engines, etc. If you live out of town, send 75c for prompt and reliable information on any boat you have heard about. Agents for Power Boating Magazine. n4

PAWNSHOP

AARONSON'S PAWNSHOP has removed from Broad street to 1410 Government street, opposite Westholme Hotel.

POTTERY WARE, ETC.

SEWER PIPE, Field Tile, Ground Fire Clay, Flower Pots, etc. B. C. Pottery Co., Ltd., corner Broad and Pandora streets, Victoria, B. C.

ROOFING

H. B. TUMMON, slate, tar and gravel roofer, asbestos slate; estimates furnished. Phone L2098. 522 Hillside Ave.

BUSINESS DIRECTORY.

ADVERTISEMENTS under this head 1 cent per word per insertion; 3 insertions, 2 cents per word; 4 cents per word per week; 50 cents per line per month. No advertisement for less than 10 cents. No advertisement charged for less than $1.

FURRIER.

FURRIER—Fred. Foster, 1216 Government street. Phone 1537.

DECORATING.

T. B. PRITCHARD, painting, paperhanging and interior decorating, 634 John St. Phone L3111. n15

DRESSMAKING.

LESSONS in dressmaking given in the drawing room at Bishopsclose. Classes held morning and afternoon. n12

MANUFACTURERS' AGENT.

MANUFACTURERS' AGENT—Hardwood flooring, aluminum wares, etc. David R. Macfarlane, 1010 Langley street, Room 2. d9

PICTURE FRAMING

PICTURE FRAMING—The best and cheapest place to get your pictures framed is at the Victoria Art Emporium. A good selection of moulding in stock. Commercial work especially catered for. 581 Niagara street. Phone L3161.

PLUMBING AND HEATING.

SANITARY plumbing and heating in all branches. Special rates to contractors. Scott & Sinclair, cor. North Park and Cook Sts. Phone 2409.

VICTORIA PLUMBING CO., 1052 Pandora street. Phone L3775.

ROCK BLASTING

J. PAUL, contractor for rock blasting. 1821 Quadra street, Victoria, B. C. n17

SCAVENGING

VICTORIA SCAVENGING CO. Office 1826 Government street. Phone 662. Ashes and garbage removed.

SHIRT MAKERS.

SHIRTS MADE TO ORDER—Oxfords, zephyrs, cambrics. Custom Shirt Makers, 1856 Chestnut Ave. Phone L3632. o26

SHOW CARDS.

FOR YOUR window display show cards see Nicholls, 1 Haynes Block, Fort St.

STOVES, ETC.

STOVES, HEATERS, RANGES, bought, sold and exchanged. Foxgord, 1608 Douglas. Phone L1890.

SHOE REPAIRING.

MODERN SHOE REPAIRING CO. have opened up a store at 575 Johnson street. We sell, make and repair shoes.

TEAMING.

McMILLAN TRANSFER CO., general teaming contractors, Morrison street. Phone 3369.

TIMBER LAND BROKER.

DAVID R. MACFARLANE, timber land broker, 1010 Langley street, Room 2. d10

TRUCK AND DRAY.

JEPSEN'S TRANSFERS—Phone 1982. 343 Michigan street. Furniture and piano movers, expresses and trucks.

VICTORIA TRUCK AND DRAY CO., LTD.—Telephone 13. Stable Phone 1793.

TYPEWRITERS.

VICTORIA TYPEWRITER EXCHANGE—All kinds of machines repaired, rebuilt, rented, bought and sold. W. Webster, mechanical expert, No. 8 Moody Block, Yates street. Phone 2320.

TURKISH BATHS

TURKISH B[illegible]—New Management—Swedish Massage, Chiropody a specialty, Lady Masseurs in attendance. 821 Fort St.

WATCH REPAIRING

A. PETCH has removed to 707 Pandora street. Specialty of English watch repairing. Note the new address.

WINDOW CLEANING

ATTENTION—To ensure thoroughness and promptitude, Phone L1382, the Island Window Cleaning Co., 731 Princess Ave., for window cleaning and janitor work.

THE B. C. WINDOW CLEANING CO.—Work done by job or contract. Office cleaning a specialty. Phone 1264. 507 Johnson street. n2

WOOD AND COAL

J. C. KINGZETT (successor to R. Daverne). Office, 752 Fort street, alongside woodyard. Note change of address. Phone 97.

VACUUM CLEANERS.

THE DUSTLESS VACUUM CLEANER. Phone L3629, 1603 Jubilee street. o30

AUTO VACUUM CLEANER. Phone L2757.

THE DUNTLEY electric vacuum cleaner. Phone 643. 1607 Douglas street.

Y. W. C. A.

FOR THE BENEFIT of young women in or out of employment. Rooms and board. A home from home. 756 Courtenay street

LODGES

COLUMBIA LODGE, No. 2, I.O.O.F., meets Wednesdays 8 p.m. in Odd Fellows' Hall, Douglas. D. Dewar, R.S., 204 Cambridge.

COURT CARIBOO, No. 743, I. O. F., meets the second and fourth Monday of each month in K. of P. Hall. J. W. H. King, Rec. Secy. E. P. Nathan, Fin. Secy.

K. OF P.—No. 1, Far West Lodge, Friday, K. of P. Hall, cor. Douglas and Pandora Sts. J. L. Smith, K. of R. & S. Box 544.

VICTORIA, No. 17, K. of P., meets at K. of P. Hall, every Thursday. E. C. Kaufman, K. of R. & S. Box 164.

A. O. F., COURT NORTHERN LIGHT, No. 5935, meets at Foresters' Hall, Broad street, 2nd and 4th Wednesdays. W. F. Fullerton, Secy.

THE ORDER OF THE EASTERN STAR meets on second and fourth Wednesday at 8 o'clock in K. of P. Hall, Douglas St. Visiting members cordially invited.

SONS OF ENGLAND B. S.—Pride of the Island Lodge, No. 131, meets 2nd and 4th Tuesdays in A.O.F. Hall, Broad St. Pres., F. West, 557 Hillside Ave.; Sec., W. H. Trowesdale, 520 William St., city.

I. O. G. T.—Nulli Secundus Lodge, No. 38, meets every Thursday at 8 p. m. at 721 Caledonia Ave. J. Bailey, Secy., Mt. Edwards Apartments.

FRATERNAL UNITY OF THE WORLD meets at Eagles' Hall, Government St., 1st and 3rd Thursdays in each month. J. McHattie, president, 2619 Grahame St.; R. A. Murrant, secretary, 506 Fort St.

WANTED—PROPERTY

WANTED—A house, within the mile circle; will pay all cash, but it must be a real snap. Write, giving full particulars, P. O. Box 906. o23

WANTED—Building lot, about $1,000, on terms; owners only. Box 764, Times. o22

WANTED—A couple cheap lots in Oak Bay. Apply Box 1776, Times. o21

I WILL PAY $850 for any lot within the city limits; must have at least 45 feet frontage. P. O. Box 1070. o23

CLAYOQUOT DISTRICT—Anyone with land for sale in this locality send very best price and terms to Box 897, Post Office, Victoria. o22

BUSINESS CHANCES.

CONTENTS and good-will of a genuine, good, board and rooming house for sale. Location right, contents good and at right value, good lease, revenue seventy-seven dollars per week, can be made $100 per week; rent $50 per month. If you mean business you will buy this on sight. Hub Realty Co., 620 Johnson. o22

BUSINESS CHANCES—Ten roomed residence, on half mile circle, close to post office and car line, could be easily made big paying proposition; small amount of capital required to handle. Write P. O. Box 157 for further particulars. o22

MANAGING PARTNER wanted for sound commercial business, no competition, good returns, big future; must be able to invest $1,000 to $3,000; no boozer; references required. Box 762, Times. o22

DOCTORS, ATTENTION—Doctor with flourishing practice in suburb of Victoria wishes to sell his house to a colleague who will also take over his practice. Box 755, Times. o21

FOR SALE—Royal Palace Cafe. Selling on account of owner leaving for Greece. 709 Pandora. o22

FOR SALE—A mining interest where you can be shown. Box 774, Times. o22

A SPLENDID INVESTMENT—For a few days only, the finest hotel proposition on the Pacific Coast. Apply Box 1371, P. O., Victoria. jy26 tf

BEST HOTEL PROPOSITION in town; $10,000 will handle. Box 788, Times. o22

BUSINESS CHANCES—Hotel, on main road, in a locality where there is no competition, licensed bar, 40 per cent. profit monthly, easily increased; for sale with stock and fixtures as going concern. Write P. O. Box 157 to-day for full particulars. o22

FOR RENT—HOUSES

TO LET—A newly erected, 5 roomed house, bathroom and pantry; rent $25 per month. Apply 2014 Fernwood road. o22

FOR RENT—3 roomed, furnished, flat; no children; all conveniences. 111 Cambridge street. o22

PART OF FURNISHED BUNGALOW to let to nice couple, every convenience; rent $30. Telephone 3130. o21

HOUSE FOR RENT, contents of 6 room, modern house, completely furnished, for sale, close in; price reasonable. Box 470, Times. o24

FURNISHED COTTAGE to let, on Dallas road. Apply Mrs. M. R. Smith, 104 Dallas road. o24

TO RENT—Suburban home, 7 rooms, modern, well furnished, large library, light, phone; will rent for 3 months, $50 per month. F. T. Tapscott, Whittier Ave., one street east of Burnside car terminus. Phone F1933. o4 tf

FOR SALE—HOUSES

HOUSES from $4,200 to $21,000. Acreage suitable for subdivision. Beale, 917 Douglas street. s13 tf

HOUSES OUR SPECIALTY—Listings wanted. Where? The House Men, 620 Yates street. Phone 3713. a17 tf

OAK BAY—Beautiful 7 roomed bungalow on ½ acre, $12,000. Beale, 917 Douglas St. s13 tf

FOR SALE—By owner, 5 room bungalow, No. 1213 Oxford street, Fairfield. o30

PINE STREET—The only house in town at the price, one block from Gorge car, new, 6 rooms and bathroom, piped for furnace, cement basement, wash tubs, etc., on valuable corner lot, coming business site, $3,600; $1,000 cash, balance arranged. Wiseman, 718 Pine street (West). o31

NEW, MODERN HOME, only 6 blocks from Post Office, ¼ block from car, fine district, has ninety feet frontage on paved street; complete, with all new furniture, including piano; price only $12,000, on terms. Wm. Ritchie, 1022 Collison street, city. n5

HOUSE-HUNTERS, ATTENTION — 7 roomed, modern residence, just out of builders' hands, close to Dallas road, in Fairfield Estate, with a view over the Straits that can never be obstructed; $5,500, with small cash payment and balance monthly. British Columbia Investments, Limited, 636 View. Phone 3246. o22

FOR SALE OR EXCHANGE—New house, 4 rooms, fifteen minutes' walk from post office; $3,500, terms; lot or acreage in part payment. Owner, 1046 Fisguard St. o31

OWNER WILL SELL AT SACRIFICE—6 roomed, modern house on Monterey avenue north, furnace installed, all conveniences, lot 50x120; price $5,500; $750 cash, balance monthly. Apply P. O. Box 157. o25

FOR SALE—Lot 50x150, six roomed bungalow, furnace, enamelled wash tubs, bath complete, two toilets, panelled, beamed, art glass buffet, open fireplace, hard wall finish, tinted. See this it will speak for itself. F. Clark, 2632 Fernwood road. o25

$700 CASH and $35 monthly, including interest will buy a new, fully modern, nicely finished, six room house, situated in the mile circle, and 3 blocks from operating car line, one block from proposed car line, 4 blocks from new High school. This house has full basement, piped for furnace, fireplaces, and bath and toilet upstairs. This house is extra well built and finished, has no mortgage. If you want this you will have to move. I can recommend it as the best buy in the market to-day at $4,200. W. S. D. Smith, 221 Sayward Bldg. Phone 3593. o22

NEW, 6 ROOMED HOUSE, up-to-date in every way, lot 50x110, new stabling and barn for 5 horses, new garage and chicken houses; this is situated well within mile and half circle, in a district being provided with all civic improvements; price $5,000; $1,500 cash, balance on easy terms. An additional lot adjoining can be had if desired, and all new furniture in the house is for sale also. W. Meed, 316 Central Bldg. Phone 1874. o22

FIVE ROOM HOUSE, bath and pantry, $3,000; $650 cash; just completed, ready for occupancy; good terms for balance. Apply 2548 Prior street. o22

FOR SALE—An ideal bungalow on Asbury street, beautiful site, nicely finished. For particulars apply J. W. Jones, photographer, Esquimalt. o23

LOWEST PRICE IN OAK BAY—5 roomed bungalow, nearing completion, $600 below market, peculiarly attractive and cosy inside and out, built to save labor, arranged for convenience, light living and dining rooms, open fireplace, built-in bookcases, dining room buffet, kitchen cabinet, arrangement delightful, cooler, standard plumbing, nice hall, bathroom with medicine closet, full basement, lot 52x124, faces two streets, nicely treed, no rock, two blocks Oak Bay car, off Foul Bay road; price for one week only $3,450; $900 down, rest arranged. Owner selling. Box 783, Times. o22

HELP WANTED—FEMALE

WANTED—Salesladies to sell men's furnishings, just temporarily, during a sale. Apply Empire Clothing Co., 563 Johnson street. o21

WANTED—Lady partner with $500 to $1,000, to take charge of office; capital guaranteed; good salary and advancement. Box 759, Times. o22

WANTED—A house-parlor maid. Apply Miss Clapham, 834 Pemberton road. o25

WANTED—Young girl to share nice front room with another; out all day. Box 1803, Times. o25

WANTED—Girl, employed as stenographer, to take part of office, free, but would expect part services. Apply Box 743, Times. o21

GIRLS' COMMERCIAL COURSE, shorthand, touch typewriting, penmanship, bookkeeping, etc., under Mr. W. W. Suttie, specially certificated by Messrs. Isaac Pitman & Sons. St. George's School for Girls, Rockland Ave. Phone 1615. o21

WANTED—Girl, for general light help and plain cooking. 1402 Stadacona. s11 tf

LOST AND FOUND.

LOST—In or near the Connaught Hall, View street, Maltese scarf. Reward at 1112 Broad street. o21

FOR SALE—ACREAGE

BEFORE BUYING LAND for horticultural purposes, see A. Randy, specialist in horticulture, new orchards, vegetable farms, asparagus, strawberries, mushrooms, etc. A. Randy, 729 Pandora. n9

WILKINSON ROAD—Fine piece of five acres at $1,400 per acre for quick sale. This tract is near the Saanich suburban car line, lies high, with commanding views, good soil, nearly half been under cultivation, balance light scrub, water main to pass property, which has 264 feet frontage on Wilkinson road, 3 minutes beyond Layritz nursery; adjoining property is subdivided into lots; $1,750 cash, balance spread over three years. Robert Wm. Clark, 1112 Government street. o22

COWICHAN BAY—15 acres, with good waterfrontage, $500 per acre. Beale, 917 Douglas street. s18 tf

MONEY-MAKER FOR SOMEONE—½ acre lovely lot, big frontage on Burnside road; $900, easy terms. Colin Powell, 230 Pemberton Block. o22

FOR SALE—A beautiful estate, over 2,000 acres, in Southeast B. C. Owner, Box 773, Times. o22

7 ACRES of good land, all cleared and fenced, at Luxton Station, Happy Valley; price $450 per acre. Owner, J. E. McKenzie, 3044 Carroll street. o26

FOR SALE—LOTS

ELDON PLACE—Off Burnside, 5 full sized lots, rich soil, in cultivation and fruit; $1,150 each for immediate sale. F. T. Tapscott, east of the premises. o21

A VERY FINE LOT on Alberni street, 50x140; price $900; a snap; ¼ block from car line. Gillespie, Hart & Todd, Ltd., 1115 Langley street. Telephone 2040. o21

WALTER AVE.—A very good lot; price $790 for cash. Look this up. Telephone 2040. Gillespie, Hart & Todd, Ltd., 1115 Langley street. o21

EDGEWARE ROAD—A fine lot; look this up; price $1,000, 1-3 cash. Telephone 2040. Gillespie, Hart & Todd, Ltd., 1115 Langley street. o21

A VERY FINE HOUSE, 7 rooms, Monterey avenue, corner, all improvements in this street, panelled, built-in buffet, good light, every convenience. Look this up. Tel. 2040. Gillespie, Hart & Todd, Ltd., 1115 Langley street. o21

A SPECIAL—A fine home, 8 rooms, on Victoria avenue, with every convenience, panelled rooms, fireplace, mantels, stained glass windows, concrete basement, stationary wash tubs. Buy where street improvements are going on. Gillespie, Hart & Todd, Ltd., 1115 Langley street. Tel. 2040. o21

A GREAT, BIG, BEAUTIFUL LOT—Shoal Bay, near golf links, waterfront, 75x200, sewers and water in; price $2,800 cash. Gillespie, Hart & Todd, Ltd., 1115 Langley street. Telephone 2040. o21

A BARGAIN in 5 roomed house, Oak Bay, one block from cars, every convenience, all new, ready to move into; $700 cash; price $4,300; balance $25 per month. Gillespie, Hart & Todd, Ltd., 1115 Langley street. Telephone 2040. o21

A GREAT SNAP—6 roomed house in Oak Bay, on corner, one block from cars, new and modern; $700 cash; $4,500. Look this up. Gillespie, Hart & Todd, Ltd., 1115 Langley street. o21

FERNWOOD ROAD—West side, on the level, near Bay street, big grassy lot for $1,900, on terms. Robt. Wm. Clark, 1112 Government street. o23

OCEAN VIEW ROAD—Excellent big lot, 75x120, for $800; terms, $275 cash, balance $75 quarterly. Robt. Wm. Clark, 1112 Government street. o23

SPLENDID LOT, 50x150, on car line, 3-mile circle; $1,500, easy terms. 2041 Hulton street. o30

WE HAVE TWO LOTS, West Bay waterfrontage, also fine lot running through from Head to Lyall streets; houses on each property. Dunford & Son, Ltd., 233 Pemberton Block. o22

FINE LOT on Dunedin street, 55x135; price $2,300, easy terms. Dunford, 233 Pemberton Block. Phone 2315. o22

NICE LOT on Davida street, 58x120, for quick sale at $850. Dunford, 233 Pemberton Block. o22

EXTRAORDINARY BARGAIN — Few yards from Fort street car, 50x120 to lane, Florence street, $1,225. Owner, P. O. Box 1107. o22

FAIRFIELD ROAD—On car line; this is $250 below value; $1,700, terms. P. O. Box 1107. o22

HOLLYWOOD CRESCENT WATERFRONT—50x165, at $2,700; 146 feet on Gonzales, $2,500, ⅓ cash; 220 feet on Haultain, near Fernwood, $3,600; Pembroke street, 50x141, no rock, near Fort street car, $1,475; usual terms. Waddington, Phone 1874, 316 Central Bldg. o22

FOR SALE—Lot 50x129 on Edgeware road, high and dry, no rock, 2 blocks from terminus of Hillside car. J. W. Jones, photographer, Esquimalt. o22

SHOAL BAY—Fine level lot, $750, easy terms. Esquimalt, right on the car line, 40x120, $1,250, third cash. Imperial Realty, 545 Bastion street. o22

ARNOLD ST., FAIRFIELD—Lots 13 and 14, nicely treed, a few steps from the car; a good buy at each, $1,575. W. S. D. Smith, 221 Sayward Bldg. o22

FIFTH STREET—Between King's and Hillside, each 60x135; price for the two $4,200. W. S. D. Smith, 221 Sayward Bldg. o22

GORGE WATERFRONT—Large lot, $2,000, 1-3 cash. Prince Cairns & Jackson, 412 Sayward Block. Phone 3005. o22

CLARA STREET—Near Oak Bay avenue, two nice building lots cheap. Prince Cairns & Jackson, 412 Sayward Block, Phone 3066. o22

FOR SALE—15¼ acres overlooking the Straits and Elk Lake, finest of loam soil, no rock, 15 minutes' walk to Cordova beach; adjoining property held at $1,000 per acre; owner must realize; will take $600 per acre; good terms. Owner, Room 201, Times Building. o22

SNAP—Five lots, Palmer avenue, just off Quadra, 50x160, all in orchard, good house and outbuildings; will be sold cheap as owner is in need of money; sold separately or en bloc. Apply W. C. Bond, 304 Pemberton Block. Phone 1136. o23

WANTED—A buyer for Lot 7, Block 12, Cecilia street, last lot on ground floor at $1,200, terms easy; must be sold quick to clear up block. Apply W. C. Bond, 304 Pemberton Block. Phone 1136. o22

FOR QUICK SALE—Cecilia street, 1-3 of an acre, high and level, adjoining new school now under construction, two minutes from Burnside car line, $2,500. Apply W. C. Bond, 304 Pemberton Block, Phone 1136. o22

BREAKWATER SNAP—Montreal street, lot 40x120, revenue producing; $6,500; $2,000 cash. This property will be worth double within a few months. Apply 1728 First street, or Phone 3565. o22

HOLLYWOOD CRESCENT—A waterfront lot, size 50x140; price $3,100; terms, 1-3 cash, 6, 12 and 18 months. Carlow & Luesley, 321 Central Bldg. o21

WALNUT STREET—A good building lot; price $1,050; terms, 1-3 cash, 6, 12 and 18 months. Carlow & Luesley, 321 Central Bldg. o21

FOUL BAY ROAD—Three nice lots, one a corner, just outside city limits; $3,000. Camosun Realty Co., 1009 Douglas St. o21

SAY, if you want a lot on Linden avenue, in the most desirable location, at a snap, write me immediately. P. O. Box 1558. o22

CHEAP LOT for sale on Burns avenue, just off Ardester road, two minutes to car, level and grassy; price $900; $100 cash, balance $15 per month. Wm. Dunford & Son, Ltd., 233 Pemberton Block. o22

WANTED—ROOM AND BOARD

YOUNG GENTLEMAN desires comfortable room and board, in private home; Canadian or American family preferred. Box 615, Times. o22

FOR SALE—ARTICLES

FOR SALE—8 h. p. Easthope engine, complete, ready to instal in boat; price $125. Box 634, Times. o21

AGREEMENTS FOR SALE—We have some money available for the purchase of good inside agreements. Heisterman, Forman & Co. o22

FOR SALE—Motor bicycle, or will exchange for small motor boat, first-class running order. 1321 Oriental Alley. o24

FOR SALE—A five-passenger Ford automobile, nearly new, a set of extra tread tires, electric head-lights, clock, clarion and three extra inner tubes; a snap at $750. Carlow & Luesley, 321 Central Bldg. o2

FOR SALE—Steam engine, h. p. 5 in. x l. p. 10 in., 6 in. stroke, with all fittings. 2623 Rock Bay avenue. o22

CABINED CRUISER, 10 h. p., 4-cycle, "Palmer" engine; hull and engine in first-class order; only $685. Motor Boat Exchange, Room 1, 1010 Langley St. o21

NEW FURNITURE—Bedsteads, springs and mattresses are sold cheaper at Butler's, 734 and 736 Pandora street, than at any other house in Victoria.

FOR SALE—Shotgun, 12-bore, $12; Browning automatic, $12.50; Colt's automatic, $9; long fur coat, $25; mandolin and case, $7.50; leather suit cases, $6. I can save you money on diamonds. Jacob Aaronson's new and second-hand store, 572 Johnson street, 6 doors below Government, Victoria, B. C. Phone 1747.

MISCELLANEOUS.

MR. DAN. BLACK'S benefit concert takes place at the Victoria Theatre on Thursday, Oct. 24. A large company of Victoria's best talent will appear. All seats 50 cents. o24

ASK FOR THE FAMOUS ESQUIMALT OYSTERS, fresh from the beds daily. For sale by all dealers. o25

DANIEL'S PRACTICAL SHORTHAND—Ninety-nine per cent. syllable. One week free; $8 commission for new students; easy terms; good positions. Office, Room 22, Brown Block. n15

A BRANCH of the Aletha Studio of Music will be opened at 1612 Bank street, Oak Bay. Only a limited number of pupils can be taken. Apply at the above address or Phone R29. o21

LOTS CLEARED, dug and graded, small jobbing done, by day or contract. The Jobbing Partners, Phone Y3065. o22

ANY SIZE FILM carefully developed, 15c.; prints, 50c. dozen; post cards, $1 dozen. 1044 Johnson street.

NOTHING SO DELICIOUS as the Esquimalt oysters, the flavor is fine. Sold by all the principal dealers, fresh from the beds daily. o25

EVERYBODY'S DOING IT—What? Getting a ticket for Dan. Black's benefit concert at Victoria Theatre on Thursday, Oct. 24. A good show for a good cause. All seats 50 cents. o24

PHYSICAL CULTURE DRUGLESS HEALING—D. J. Morrison, M. T. D., graduate of the American College of Mechano Terapy. Physical deformities and chronic diseases cured without drugs. Consultation free 9 to 12 a. m., 6 to 8 p. m., or by appointment. 221 Superior street. Phone L3131. n2

HAVE YOU GOT YOUR TICKET for Dan. Black's concert at the Victoria Theatre next Thursday. A big vaudeville show, 20 acts. All seats 50 cents. o24

FOR RENT—Small hall, suitable for lodges; also hall for social purposes. Inquire of Dave Williams, A. O. U. W. Hall, Yates street. n2

GARDENS MADE and kept up, lots cleared, lawns made, cement work of all kinds done, septic tanks made; contract or day work. Ng Hop, P. O. Box 865. o27

OXY ACETYLENE welds cast iron, brass, steel and aluminum. If it's broken send it to the welding shop at Plimley's, 727 Johnson street. o25

ARCHITECT—Assoc. Royal Institute of British Architects; 6 years in practice in England, 4 years in Canada. Plans and specifications prepared. Store and office buildings, apartment houses, residences and bungalows. Personal attention given to all work. P. O. Box 1313. o22

SEE BEALE ABOUT THESE—Store and office for rent, View street. Beale, 917 Douglas street. s13 tf

MADAM ZELICK—Palmistry, price 50c. 805 Yates St. From 9 a.m. to 9 p.m. n7

TO LEASE—The premises 1311 Broad St., formerly occupied by the Island Creameries. Apply George Sangster, Law Chambers. a28 tf

THE RELIABLE TRANSFER CO., office 1405 Broad street. Phone 2895. Baggage checked to and from all steamers, trains, hotel and residences.

FOR GOOD RESULTS list your property with G. S. Leighton, 1112 Government street. Phones: Office, 1500; Res., 2833.

FOR ALTERATIONS, jobbing work, repairs, etc., apply to J. W. Holden, carpenter, 1616 Cook street, or Phone 1808.

IF YOU WANT to buy or sell your house, list it with the City Brokerage, 1319 Douglas street, who make a specialty of homes and who photograph all the houses they have for sale.

SITUATIONS VACANT.

$5 DAY AND UPWARDS made by inexperienced salesmen or women on our Xmas goods; samples free; send postage, twenty cents. J. L. Nichols Co., Toronto, Canada. o29

UNFURNISHED ROOMS.

TO RENT—Two unfurnished front rooms, 915 Hillside avenue. o21

WANTED—MISCELLANEOUS

BOARD AND ROOM wanted by lady, near town; state terms. Box 793, Times. o22

ENGLISH GENTLEMAN requires bed-sitting room. Apply P. O. Box 1073. o21

WANTED—Advance of $100; will pay 30 per cent. for quick accommodation; good security. 545 Beta street, off Burnside. o22

EXPERIENCED TEACHER wishes few more piano pupils; terms moderate. Box 740, Times. o21

WANTED—All kinds of second-hand clothing and furniture; highest cash price paid. Send post card to 723 Broughton street. n21

WANTED—A good milking goat. Address Paul Homer, Albert Head. o21

WANTED—Two carloads of good cow hay, delivered inside city; cash on delivery. Apply Box 739, Times. o21

EXCAVATING TENDERS REQUIRED—Tenders for excavating the site for the new Victoria opera house will be received up to Monday, Oct. 21st. Plans may be secured at the office of the architect, 217 Pemberton Building, Victoria, B. C. o21

WANTED—Clean, dry basement for storage purposes; must have convenient entrance and located close in. Call or address Menzie, 951 Johnson street. o21

WANTED—Three turkey hens; state age, breed, price. Box 744, Times. o21

EXCAVATING TENDERS REQUIRED—Tenders for excavating the site for the new Victoria opera house will be received up to Monday, Oct. 21st. Plans may be secured at the office of the architect, 217 Pemberton Building, Victoria, B. C. o21

WANTED—To buy, copy Victoria City 1912 Directory. Apply Times Office.

DO YOU WANT READY CASH? We are open to purchase agreements of sale. If you wish to realize on your securities, we offer the opportunity. Canada West Trust Co., Ltd., local offices, corner Yates and Douglas streets. o7 tf

WANTED—Highest cash price paid for cast-off clothing, boots and shoes, carpenters' tools, pistols, shotguns, trunks, valises, etc. Phone or send a card and we will call at any address. Jacob Aaronson's new and second-hand store, 572 Johnson street, 6 doors below Government, Victoria, B. C. Phone 1747.

FOR SALE—LIVE-STOCK

FOR SALE—English setter dog. 706 Humboldt street. n8

FOR SALE—A well trained bull terrier dog. Phone L18. o21

GOOD, STRONG MARE FOR SALE, about 1,100 lbs., fine for general utility. Kingzett, 752 Fort street. o22

HORSES FOR SALE. Jepsen's Transfer, 343 Michigan. Phone 1982. 115 tf

FOR SALE—POULTRY AND EGGS

FOR SALE—Twenty Barred Rock pullets, nearly five months old, of good stock; must be sold to make room; 75c. each. E. Bingham, Esquimalt road, near Thoburn House. o22

FURNISHED ROOMS.

NICELY FURNISHED FRONT ROOM, suitable for one or two gentlemen. Apply Suite 6, Mount Edward Apartments. o21

NEW ROOMING HOUSE, strictly modern; rooms, $15 per month. Junction Burnside road and Douglas street. o22

FURNISHED ROOMS, central, near Y. M. C. A. 824 View street. o21

ONE FURNISHED ROOM, one unfurnished room, for rent. Apply 1102 Fort street. o21

TO LET—Comfortable, furnished bedroom, in private family, suitable for one or two gentlemen. 139 Simcoe street. Phone L2093. o25

COSY, SINGLE ROOMS, heated. 830 Quadra street. o24

TO LET—Large, well furnished, front bedroom, for two gentlemen, separate beds, full board, all modern conveniences, home comforts. Phone L3976. o26

LARGE, FURNISHED ROOM, separate beds, with board, $7 a week each. 1071 Pandora avenue. o23

FURNISHED ROOMS—Three minutes from Empress Hotel. 565 Michigan street, off Government street. n7

COMFORTABLE, furnished rooms, moderate. 1016 McClure street. o23

TWO FURNISHED, heated rooms, with or without board. 1035 Oliphant Ave., off Cook street. Phone R3909. n14

THE COLUMBIA HOTEL—First-class furnished rooms, new, modern building; weekly rates. Corner Broad and Pandora. n9

ARLINGTON ROOMS, 819 Fort street. Steam heated, hot and cold running water, clothes closets in every room; moderate rates. Phone 2842. n3

BALMORAL HOTEL—A delightful family hotel, under new management, newly renovated throughout; special terms for families; terms moderate. Address communications to manager.

NEW HOTEL BRUNSWICK—Best location, no bar, strictly first-class, special winter rates, two entrances. Corner Douglas and Yates. Phone 317.

JAMES BAY HOTEL, South Government street. Family hotel, splendid location, facing Beacon Hill Park, 4 blocks from Post Office and boat landings, 100 rooms, modern throughout, singly or en suite. Special weekly and monthly rates. Excellent cuisine. Phone 2304.

HELP WANTED—MALE

WANTED—Clothing, shoe, hat or furnishing goods salesman. Apply Empire Clothing Co., 563 Johnson street. o21

WANTED—Boy to deliver parcels, $16 a month. Pacific Tea & Coffee Co., 1218 Broad street. o21

WANTED—Strong boy, for warehouse. British Pacific Supply Co., 1314 Wharf street. o21

SALESMEN WANTED—We have an opening for one or two first-class syndicate salesmen; best proposition obtainable; good contract. Apply, giving qualifications and previous experience, P. O. Box 905. o10 tf

WE HAVE ROOM for two or three good salesmen; excellent proposition to the right men. Alvo von Alvensleben, Ltd., 639 Fort street. s24 tf

HOUSEKEEPING ROOMS

TO LET—Furnished housekeeping rooms, 819 Hillside avenue. o22

TO LET—Furnished room and kitchen, and also single housekeeping room, 1134 Yates. o21

HOUSEKEEPING ROOMS, at 434 Simcoe, near Menzies, furnished, sea view, piano. Phone L1715. o21

SOUTHGATE APARTMENTS—For rent, parlor, bedroom, kitchen, bathroom, pantry, gas stoves, 2 sleeping verandas and private hall. Apply Victoria Plumbing Co., 1052 Pandora street. o21

ONE, TWO OR THREE furnished or unfurnished housekeeping rooms, 1345 Stanley avenue, electric light, phone, bath; reasonable; no objection to bachelors. Inquire 638 Princess Ave. o22

FURNISHED HOUSEKEEPING ROOMS with all conveniences; 1036 Hillside Ave. o21

TO LET—Two furnished housekeeping rooms, near Gorge, close to car; $15 per month. Box 77 Times. o24

ROOMS AND BOARD

ROOM AND BOARD for two young men. 211 Mary street. Phone L1354. o25

GOOD ROOM AND BOARD, private family, suit one or two respectable men. 919 Hillside avenue. o21

FIRST-CLASS BOARD and room. 1255 Pandora. Phone L3563.

BOARD AND ROOM, terms moderate. 1011 McClure street, off Vancouver. o21

C. I. A. BOARDING HOUSE, 2515 Turner street, Rock Bay. First-class for workingmen. n9

ROOMS—With or without board, terms moderate. Mrs. McLeod, 1116 North Park street. n4

WANTED—50 men to sleep at the Empress rooms; good, clean beds, in private rooms; 25c., 35c. and 50c. per night. 561 Johnson St. (above Empire Clothing Co.) o28

ROOM AND BOARD, American family. Phone R3257. Spring water, hot and cold. Fernwood car. 1222 Gladstone Ave. o25

WANTED—HOUSES TO RENT.

WANTED—To rent, house of 3 or 4 rooms, with water, first week in November. Box 750, Times. o21

WANTED—To rent, a house in good locality, on lease preferred. Albert F. Griffiths, chartered accountant, P. O. Box 200. Phones 37 and R888. o21

SITUATIONS WANTED—FEMALE

YOUNG WOMAN would like house work and cooking daily. Box 771, Times. o25

WANTED—By Scotchwomen, daily work, mending, ironing, etc. D., 810 Douglas. o21

YOUNG ENGLISH LADY wants position as nursery governess, would travel if required. Apply Box 671, Times. o22

YOUNG LADY TYPIST desires work to do at home; terms moderate. Apply Box 640, Times. o21

HELP WANTED, MALE OR FEMALE

WANTED—Young ladies and gentlemen out of employment should call immediately at Room 22, Brown Block, 1112 Broad street, for good paying positions. n15

WANTED—Intelligent young ladies and gentlemen who have studied shorthand and failed to use it successfully. Please call at Room 22, Brown Block, Broad street. n15

SITUATIONS WANTED—MALE

TRADESMEN AND OTHERS—Please take note, competent accountant, with evenings to spare, is open to take entire charge of or audit books in small business; financial statements rendered. Apply Lynx, Times Office.

WANTED—Position by young man, experienced clerk and timekeeper, in construction and logging camps; can also run level, and would accept work on survey party in any capacity; references. Phone L2093. o24

Money For Investment

We have considerable money on hand at present for the purchase of close-in business property and residential lots at right prices. What have you to offer?

Business and Apartment Buildings Financed.

Stinson Real Estate Company

Sayward Block.

ACREAGE

$200 an acre below present market price. A very choice location

We have been instructed to offer for a few days only 100 acres immediately adjoining Mount Douglas Park at a special price of **$1150** per acre. This is easily $200 to $300 per acre below surrounding values and with the development of Mount Douglas Park there is bound to be big money for the investor at this special price.

McCutcheon Bros.

Limited

Phone 2974. 1309 Douglas Street

Offices at Calgary, Alta., London, Eng., Edmonton, Alta., Fernie, B. C., Moose Jaw, Sask., Regina, Sask., Winnipeg, Man., Toronto, Ont., Ottawa, Ont., Brantford, Ont.

Rising Values

"ALTA VISTA" in Saanich is Best Buy To-Day

SECURITY UNDERWRITERS LIMITED Trounce Alley. Phone 3231.

REAL ESTATE.

HAMLEY STREET—Nice lot, 50x136, fenced on one side, level and grassy, bounded by 3 paved streets, with bungalows all round, on exceptionally easy terms, for a price below market value, namely, $375 cash, $25 monthly; $1,825. Tomlinson Co., 1106 Douglas street. o22

FOR SALE—8 roomed house and fine lot at the low price of $3,500; corner of Edgeware street and Cedar Hill road, a few steps from the Hillside car line; fruit trees, city water and a good well; this is the best buy on the market; terms to suit purchaser. Hinkson Siddall & Son, 319-20 Sayward Bldg. o21

1 ACRE, good soil, fenced, close to Pumping Station, off N. Quadra; $2,450, $550 cash, balance three years. Owner, 1102 Hillside. o23

A COUPLE OF BEAUTIES—Your choice of lots on Seaton and Millgrove adjoining, 50x130; $1,000 each; only 3 lots from Burnside, near car sheds. Apply 1102 Hillside. o23

TRENT STREET—One minute from Fort street car, opposite tennis grounds, new, 5 room bungalow, well built and finished, with large attic above and cement basement below, lot 50 by 178 ft. deep; $4,425; cash $1,000, and balance arranged (or would take good building lot as part payment). Robt. W. Clark, 1112 Government street. Phone 1092. o23

WATERFRONT LOT, level, fine fir trees, no rock, about two minutes from Esquimalt street car; price $1,600; cash $516, balance 6, 12, 18 months at 7 per cent. Western Lands, Ltd., 1201 Broad street, corner of View. o21

LOT 52x110, Field street, just off Douglas street; $6,000, third cash. Hinkson Siddall & Son, 319-20 Sayward Bldg. o21

LOT, Fifth street, near corner Bay street, 50x135; price $2,100; $600 cash, balance six, twelve and eighteen months. Hinkson Siddall & Son, 319-20 Sayward Bldg. o21

LOT 50x91, Shakespeare street; $850; $250, balance six, twelve and eighteen months. Hinkson Siddall & Son, 319-20 Sayward Bldg. o21

SPEED AVE.—Just off Douglas street, 30 x112; price $3,000; third cash, balance six, twelve and eighteen months. Hinkson Siddall & Son, 319-20 Sayward Bldg. o21

LOT 50x147; price $600; $100 cash, balance $10 per month. This lot is close to Burnside road and new car line. Hinkson Siddall & Son, 319-20 Sayward Bldg. o21

LOT, Arnold street, just off Brook street, 50x120; price $1,500; $500 cash, balance 6, 12 and 18 months. Hinkson Siddall & Son, 319-20 Sayward Bldg. o21

LOT on Cloverdale avenue, near Douglas street; price $1,500; third cash, balance six, twelve and eighteen months. Hinkson Siddall & Son, 319-20 Sayward Bldg. o21

FOR SALE—By owner, new five room bungalow, beamed ceiling, fireplace, splendid view, beautiful surroundings. Foul Bay. P. O. Box 1454. o24

REAL ESTATE.

FOR SALE—A new, seven roomed house, modern, splendidly finished, furnace, two blocks from Fort street, close in. Apply Phone R4077. o21

A HOME BARGAIN—Exceptionally well built, nearly new, 5 roomed, modern bungalow, corner Clover and Moss streets; this home is very tastefully arranged, only one block from Dallas road and handy to car; owner leaving city, price is cut for quick sale to $4,750. For terms see National Realty Co., 1232 Government street (exclusive agents). o21

FOR INNER HARBOR SNAP see E. M. Jones, 413 Sayward Block. Phone 850. o21

FOUL BAY ROAD—Big lot, close to Fort street, price $1,500; Foul Bay road, lovely homesite, full size lot, $1,450; Fairfield snap, close to Dallas road, price $1,400; Hollywood Crescent, facing water, fine lot, $2,400; easy terms on all the above. Act quickly. See E. M. Jones, 413 Sayward Bldg. Phone 850. o21

A SNAP—A very good 2 roomed camping house, new; price $80. Telephone R1621. o21

CITY WATERFRONT—City waterfront lots, Hollywood Crescent, about 110 feet frontage on sea, for $6,000 or nearest offer; must be sold; 2 lots, about the best and largest on the famous Coast Drive, unexcelled views of Straits and mountains, with natural tiny bay for boats. This is a real bargain and can be secured for about $2,000 cash and easy terms. Inquire about this and other waterfront. Edwin Frampton Realty, McGregor Bldg., 3rd floor, corner View and Broad, opposite Spencer's. o21

SHAWNIGAN LAKE—12 1-3 acres, with nice 2 room shack, right alongside station (Raymond's Crossing), with 300 ft. main road frontage, well and barn, every convenience for chicken farm; only $1,600, 1-3 cash. Very cheap this. Edwin Frampton, McGregor Bldg., opposite Spencer's. Phone 928. o21

COBBLE HILL—On Cowichan road, 50 acres, small house and barn, very light clearing; only $60 per acre ($3,000); cash down $1,000 secures it. Snap this. Edwin Frampton, McGregor Bldg., opposite Spencer's. Phone 928. o21

PARKDALE—2 lots, one a corner; $600 and $700; cash $100 to $120 and terms. Edwin Frampton, McGregor Bldg., opposite Spencer's. Phone 928. o21

ALBERNI—Nice level lot, near corner of Banfield avenue and Third street, $75. Camosun Realty Co., 1009 Douglas St. o21

ORILLIA STREET—Lot 50x120, cleared and level, 180 feet from Burnside car, $950. Camosun Realty Co., 1009 Douglas street. o21

HOLLYWOOD WATERFRONT—50x160, $2,700; Haultain street, 220 feet frontage, $3,600; Shakespeare street, 2 lots together, each 50 ft. front, and each $1,100; also choicest lots in Richmond Park; terms on all. Waddington, 316 Central Bldg. Phone 1874. o21

SHAKESPEARE STREET—3 roomed house on lot 50x120; $2,000; $350 cash, balance $25 per month. Thompson Realty Co., 14 and 15 Green Block. Phone 3762. o21

SHELBOURNE STREET—4 rooms, new and modern, on lot 40x165; $2,750; $500 cash, balance to suit purchaser. Thompson Realty Co., 14 and 15 Green Block. Phone 3762. o21

RICHMOND AVE.—6 rooms, modern, on lot 40x135, between Fort and Oak Bay avenue; $4,200; $1,000 cash. Thompson Realty Co., 14 and 15 Green Block. Phone 3762. o21

FOR SALE—Two modern bungalows, five and six rooms, Oak Bay district; almost any terms can be arranged by seeing owner at 2315 Work street, or Phone R2161. o25

$300 CASH—For sale, one of the best 6 roomed bungalows in Victoria, 2 minutes from car, in a very desirable location. Apply Box 765, Times. o22

FOR SALE—4 roomed bungalow, on Pearl street, large lot, new, two bedrooms, dining room with fireplace, kitchen, pantry and bathroom, full basement; snap at $2,000, with $400 cash and balance easy. Wm. Dunford & Son, Ltd., 233 Pemberton Block. o22

NEW, MODERN, 6 ROOMED HOUSE for sale on Clark street, two minutes to car, full sized cement basement, fireplace, 3 bedrooms, nice view, large lot, very well finished, and a home we can recommend to anyone; cheap at the price, $4,200. Dunford & Son, 233 Pemberton Block. o22

BETHUNE AVE., CLOVERDALE—Water and light, some good sites, $850 up, with small cash payment. Edwin Frampton, McGregor Bldg., opposite Spencer's. Phone 928. o21

REAL ESTATE.

SAANICH ACREAGE — Near John's Crossing, 27 acres at $450 per acre, and 50 acres, between two railways and on main road, same price, $450 per acre, 1-3 cash. Edwin Frampton's Realty, McGregor Block, opposite Spencer's. Phone 928. o21

EDWIN FRAMPTON'S REALTY, McGregor Block, opposite Spencer's. Phone 928. o21

DUNLEVY STREET—We have some of the choicest lots on this street, adjoining the Uplands, $1,800 each. Crompton & Barton, 130 Pemberton Bldg. o21

SEAVIEW AVE. AND MONTROSE—50 feet of frontage right through, 2 fine lots with lovely view; $3,000 the two, or $1,600 each, easy terms. Edwin Frampton's Realty, McGregor Block, opposite Spencer's. Phone 928. o21

BARGAIN—Lot on McRae Heights, only $775; $250 cash and terms. Edwin Frampton's Realty, McGregor Block, opposite Spencer's. Phone 928. o21

MUSGRAVE STREET—Next to the corner of Olympia, $1,500. Crompton & Barton, 130 Pemberton Bldg. o21

CORNER LOT—McKenzie and Cambridge, Fairfield; $2,200 only, usual terms. Edwin Frampton's Realty, McGregor Block, opposite Spencer's. Phone 928. o21

CLOVERDALE (just off)—Fine lots at from $800 up, cash $150; nice residence sites, easy terms. Edwin Frampton's Realty, McGregor Block, opposite Spencer's. Phone 928. o21

OLYMPIA AVENUE—50x138 to lane; $1,650, easy terms. Oak Bay, close to car and sea, 50x120; $1,400, easy terms. Imperial Realty, 545 Bastion street. o21

CHEAPEST LOTS in Oak Bay to-day are in Wakefield subdivision; prices from $850 up. Crompton & Barton, 130 Pemberton Bldg. o21

OAK BAY SNAP—Newport avenue, facing the golf links; price $600; cash, 6, 12 and 18 months. Carlow & Luesley, 221 Central Bldg. o21

A BEAUTIFUL, TREED LOT, corner of Harriet road and Obed avenue, overlooking Gorge Grove; $1,400 net, 1-3 cash; real snap. Phone 3130. o26

A SPLENDID LARGE LOT, just off Richmond avenue, north of Edmonton, 51x188; $1,500; $380 cash. Best and largest in whole subdivision, although other lots up to $1,800. Phone 3130. o26

SUMAS STREET—Fine building lot, full sized lot, on the east side, one lot from Douglas street; price $2,000; one-third cash, balance easy. Stewart Land Co., Ltd., 101-2 Pemberton Block. o24

$950 AND UP, the cheapest lots in Oak Bay to-day. Crompton & Barton, 130 Pemberton Bldg. o21

A BEAUTIFUL LOT, overlooking Esquimalt harbor, 74x132, delightful spot, with charming shade trees, exquisite view, corner View Royal and Denman; $1,000; only $220 cash. Secure this plum. Owner, 2118 Sayward street. Phone 3130. o26

GLANFORD AVENUE—3½ acres, beautifully situated, fine view; $5,000, including 2 shacks. Sure money-maker. R. W. Clark, 1112 Government street. o26

WAKEFIELD, OAK BAY—Two blocks from new car line, on Dunlevy street; lots from $950 to $1,250 each; terms, ⅓ cash, balance over thirty months. Crompton & Barton, 130 Pemberton Bldg. o21

ACREAGE—27 acres good land, Cobble Hill, facing main road, $135 acre; can be subdivided into 20-acre lots. R. W. Clark, 1112 Government street. o26

SMALL LOTS—3 small lots on Albert avenue, 2 blocks from Fort street car; price $600 each; cash $175 each, balance scattered over two years, interest at 7 per cent. G. S. Leighton, Mahon Block. o23

OAK BAY—Lots from $950 up, two blocks from car line. Crompton & Barton, 130 Pemberton Bldg. o21

LARGE LOTS—A very large lot within two minutes of the "Uplands," size 61x138x120x121, to a lane 20 ft. in width, going at a sacrifice; price $2,100 and very easy terms. G. S. Leighton, Mahon Block. o23

WILMOT PLACE—Within two minutes' walk of the Oak Bay car line, nice, comfortable bungalow, containing eight rooms, all modern conveniences, including furnace, water, electric light, etc.; price, on terms, $7,500. Stewart Land Co., Ltd., 101-2 Pemberton Block, city. o24

TWO FULL SIZED LOTS—2 fine lots near the Uplands. Why pay big prices? Size 50x120 each. Our price for a few days only, $1,800, with very easy terms. For further particulars apply G. S. Leighton, Mahon Block. o23

VICTORIA AVE.—Corner lot, 52x118; this is good buying at $1,425. G. S. Leighton, Mahon Block. o23

$950 TO $1,200, Oak Bay lots, two blocks from car line. Crompton & Barton, 130 Pemberton Bldg. o21

VICTORIA AVE.—Another, size 50x120; price $1,425; 1-3 cash, balance 1 and 2 years. G. S. Leighton, Mahon Block. o23

FOUL BAY—Two lots on two good paved streets at $1,600, on terms. G. S. Leighton, Mahon Block. o23

MONTEREY AVENUE—Close to Saratoga avenue, fine, open, building lot, 50x120; price $1,500, terms. Stewart Land Co., Ltd., 101-2 Pemberton Block, city. o24

TWO 4 ROOMED COTTAGES on the car line which $300 and $500 will handle. G. S. Leighton, Mahon Block. o23

WAKEFIELD SUBDIVISION, on the Cadboro Bay road, within two blocks of the car line, on Dunlevy street, choice lots from $950 up; terms ⅓ cash, balance over 2½ years. Crompton & Barton, 130 Pemberton Bldg. o21

5 ROOMED HOUSE, close to two cars, within 1½ mile circle, lot 50x120, no rock; this is very cheap at $3,150; $400 cash, balance $25 month, including interest. G. S. Leighton, Mahon Block. o23

GORGE—Within 3 minutes of car, 2 cottages, 4 rooms each, on lot 50x138; price $2,500. G. S. Leighton, Mahon Block. o23

NICE 4 ROOMED COTTAGE on lot 30x200; price $1,950, with $350 cash. G. S. Leighton, Mahon Block. o23

CEDAR HILL ROAD—2.62 acres of choice, level land; $4,500, easy terms. Crompton & Barton, 130 Pemberton Bldg. o21

ONE MINUTE FROM CAR—Well finished 8 roomed house, with furnace and all modern improvements; price only $5,500. G. S. Leighton, Mahon Block. o23

FAIRFIELD—Two quite new 7 roomed houses; these are good buying at $5,500, on terms. G. S. Leighton, Mahon Block. o23

CENTRAL AVE.—Here is a good buy for someone at $1,450, on good terms. G. S. Leighton, Mahon Block. o23

RICHMOND AVE.—A nice building lot; price $1,500, on terms. G. S. Leighton, Mahon Block. o23

A GOOD BUY on Bowker avenue, where car line construction is going on, double corner, $4,200. Gillespie, Hart & Todd, Ltd., 1115 Langley street. o23

CHEAP BUILDING LOT in Victoria West, 30x89 feet, facing on 30 ft. lane, 100 feet from Wilson street, one minute from car; price $700; $200 down, balance over 3 or 5 years. P. O. Box 1469. o21

FOR SALE—Cook street corner, 104 feet on Cook street, best corner, near park; price $8,500, easy terms. Apply owner, 1730 Monterey avenue. o26

HOUSE, new, 7 rooms, extra deep lot, a few minutes from Willows car, inside city limits, oak trees, chicken house, fenced; it only takes $300 to handle it, the balance on very easy terms. Western Lands, Ltd., 1201 Broad street, corner View. o23

HOLLYWOOD PARK—Beechwood avenue, pretty residential lot, street is nicely paved, cement sidewalks with boulevards; price $1,600, terms. Stewart Land Company, Ltd., 101-2 Pemberton Block. o24

NICE, NEW, 4 ROOM HOUSE for sale, $2,200; $310 cash, balance arranged easy. Oliphant & Shaw, 203 Central Bldg. o23

REAL ESTATE.

5 ROOM, NEW, MODERN COTTAGE, just ready to occupy; piped for furnace, beautiful tile fireplace, dining room panelled and plate rail, front hall and living room, two bed chambers with bath and toilet between, full basement, level lot, all fenced, on macadamized street on Oak Bay car line, 300 feet from line; you must see it, for it will please you and so reasonable; price $4,250; $500 cash, balance like rent. Call Mr. Cole to-night 7 to 9, Phone 362. o23

NEW, 5 ROOM HOUSE for sale, $3,000; $350 cash, balance easy monthly payments. Oliphant & Shaw, 203 Central Bldg. o23

FOR SALE—In Government House Place, 6 room house, cement basement, for $5,200; $700 cash and the balance $100 quarterly, including interest. This is cheaper than paying rent. Apply D. Lewis Co., 117 Pemberton Block. o23

MEADOW PLACE, OAK BAY—Lots 14, 15 and 16; $3,885; $885 cash, balance 14 months. Thompson Realty Co., 14 and 15 Green Block. Phone 3762. o26

McKENZIE AND CAMBRIDGE—Corner, 42x135; price $2,150; $550 cash. Thompson Realty Co., 14 and 15 Green Block. Phone 3762. o26

WE HAVE SEVERAL 3, 4 and 5 roomed houses at prices from $1,950 up, with from $300 to $400 cash and the balance on easy terms. Call in and see us and we will arrange to show them to you. Thompson Realty Co., 14 and 15 Green Block. Phone 3762. o26

WILMOT PLACE—New eight roomed house, specially built for owner, splendidly finished and situated in nice grounds, $7,500. H. Booth, 7 Bridgman Bldg., 1007 Government. o23

SHAKESPEARE ST.—2 lots, each 50x110, close to new school; price $1,050 each, third cash. J. C. Browne, Sayward Bldg. Phone 2371. o23

HOUSES FOR SALE—James Bay, Fairfield, Victoria West, Hillside, Oak Bay, etc., at reasonable prices. These houses are exceptionally good and open for inspection. Hodgson Realty, 1208 Government street. o21

OAK BAY SNAP—Dandy level lot on Victoria avenue, 5 minutes to Oak Bay car, only $1,500, on terms. May & Tisseman, 730 Fort. o23

RICHMOND PARK—One of the best lots in this subdivision, high and dry, size 50x125; for quick turn $1,500. May & Tisseman, 730 Fort. o23

BURNSIDE ROAD—Cleared, level lot, short distance from city limits, right on the car line, 50x122; only $1,400; ¼ cash handles it. May & Tisseman, 730 Fort. o23

FORCED TO SELL—Owner needs the money to meet other payments and will sell a swell 50 ft. lot in Oak Bay, close to the sea, fine view of sea and mountains, level and grassy, no rock, for $1,150, on terms. May & Tisseman, 730 Fort. o23

BEACH DRIVE—Near Olympia, 50x150; $2,000, terms. Anderson & Jubb, Room 7, Green Block, Broad street. o21

BEACHWAY AVENUE—Near Bowker's Beach, 140x150; $5,600, good terms. Anderson & Jubb, Room 7, Green Block, Broad street. o21

DOUBLE CORNER, 126x110, one block from Willows car; $2,750, terms. Anderson & Jubb, Room 7, Green Block, Broad street. o21

DUNLEVY AVENUE—Near Uplands, 50x120, $1,800, easy terms. Anderson & Jubb, Room 7, Green Block, Broad street. o21

HAMPSHIRE ROAD—111x113; $3,000, good terms. Anderson & Jubb, Room 7, Green Block, Broad street. o21

TOO LATE TO CLASSIFY

JUST ARRIVED—Choice shipment of oak mantels, new designs. Moore & Whittington, Bridge street and Hillside Ave. o22

WANTED—To rent, by two young men, sitting room and bedroom in heated house; must be central; furnished or unfurnished. Apply P. O. Box 1576. o23

STRAYED OR STOLEN—White Pom. pup, with black nose, from 1220 Quadra street. Any clue to his whereabouts gratefully accepted. Reward if returned. o23

KILN DRIED INTERIOR MOULDINGS—Base, casings, sash, doors, etc. Moore & Whittington, office and factory Bridge street and Hillside avenue. o22

WANTED—Small furnished cottage or flat, about $30. Box 891, Times. o23

CANADIAN GOVERNMENT wants railway mail clerks, city mail carriers. Examinations in Victoria soon. Excellent salaries. Many appointments coming. Write for free specimen examination questions. Franklin Institute, Dept. 697T, Rochester, N. Y. n21

MOUNT PLEASANT, private boarding house, 1131 Mears street, near Cook street, and facing Rockland avenue; every modern convenience and attention; exceptionally well furnished; excellent cuisine and select patronage. Mrs. A. E. Green, proprietress. n22

ROUGH AND DRESSED LUMBER, lath, shingles, stock and detail mouldings, etc. Moore & Whittington, Bridge street and Hillside avenue. Phone 2697. Sawmill, 298. o22

NOTICE TO REAL ESTATE AGENTS—Lots 7 and 16, Block 16, Parkdale subdivision, are now off the market. G. E. Wilkinson, J. Sharp. n23

SYNDICATE INVESTMENT—$75 cash secures one share in excellent money-making proposition. Real estate agent from London, Eng., at present in Victoria, is forming a small syndicate to secure group of lots in western town for re-sale at a substantial profit in Great Britain. This is an exceptional opportunity for the small investor. Apply Box 798, Times. o23

WANTED—To rent, 4, 5 or 6 room cottage, near car line. 201 Sayward Bldg. Telephone 714. o23

BOY WANTED. Apply Fitzpatrick & O'Connell. o23

WANTED—Salesman for the best selling property in Victoria. Call 312-315 Sayward Bldg. o23

WANTED—Salesmen to represent reliable corporation, stock and real estate. United Land Owners, Ltd., 642½ Yates St. o26

7 ROOM, NEW, MODERN HOUSE for rent, furnace and fireplace, full basement, nice yard, all fenced; price $4,500; walking distance, in Fairfield. Call Mr. Cole to-night, Phone 362. o23

WANTED—At the Protestant Orphanage, a resident seamstress, wages $25. Apply to the Matron at the Home. o23

WANTED—A delivery boy, with wheel. Apply 2005 Government street. o23

FOR RENT—Housekeeping rooms. 822 Fort street. o26

FURNISHED housekeeping rooms, also room that will suit one or two gentlemen friends. Muir, 1212 Quadra. o23

FOR SALE—Three good young calves. Apply D. Sanderson, Milne's Landing, Sooke. o21

TWO UNFURNISHED ROOMS, walking distance, modern conveniences. 1611 Bank street. o23

A BEAUTIFUL, English-made Player Piano, property of the officers' mess H. M. C. S. "Rainbow," to be raffled for. Tickets $1 each, on sale at Harmony Hall Piano Warerooms, 735 Fort street. There are still about one hundred tickets to sell. As soon as these are disposed of the instrument will be drawn for.

TO LET—Two furnished housekeeping rooms, $10 per month. 744 Fisguard St. Phone 808. o23

TWO ROOMED SHACK, also housekeeping rooms. 1041 Collinson. o26

OFFICE TO RENT, $20 monthly. Apply Shaw Bros., Ltd., 584 Johnson St. o23

FOR RENT—Best part of Fort street, big floor space and good window, ground floor, suit barber or tailor. Brain & Sons, 737 Fort street. o23

NICE, large, furnished housekeeping rooms to rent on car line. 703 Esquimalt road. o23

Victoria West

New Bungalow

I can deliver for a short time one new five room bungalow, all modern conveniences, half a block from car on the corner of Joseph and Agnes Sts., for $750 cash, balance as rent. Price **$3800**

J. T. REDDING

822 Catherine St., Victoria West.

Phones 2206 and L1293.

SPECIALS

HAMLEY STREET

A lot in Fairfield for $375 cash is a rare thing. We have a lot 50x136, fenced on one side and bounded by three paved and boulevarded streets. The lot, on monthly payments, may be bought for **$1825**

EDMONTON ROAD

A good lot, 50x146, level and grassy, on easy terms, for **$1500**

THE TOMLINSON CO.

Phone 243

Real Estate Investments and Insurance.

1106 Douglas St., Victoria, B. C.

CONVICTION QUASHED.

Licensee Not the Occupant, Responsibility of Cameron & Clarke Not Shown.

Whether the occupant or the licensee of the Westholme hotel was liable for the penalties imposed for infractions of the Liquor Act was brought before Judge Lampman this morning in the county court on an appeal by Cameron & Clark, holders of the license, from a police court fine of $100 for having sold liquor to a minor, one Hazel Ross. The facts that the girl, aged 19, is married, and that liquor was served to her, were admitted.

The appellants raised the argument that Cameron & Clarke, although the licensees of the Westholme, were not the occupants, as they had under an agreement, dating from the beginning of the present year, transferred their interests in the hotel to Hugh Springer, of Vancouver, and that the latter had carried on the business since then. The license had not been tranferred, but permission had been given at a special meeting of the license commissioners for Mr. Springer to carry on the business.

Judge Lampman held that Cameron & Clarke were not the occupants of the Westholme hotel, and asked why, if the license belonged to Cameron & Clarke, and Hugh Springer was operating the hotel, the latter had not been sued for selling liquor without a license.

The appeal was allowed and the conviction quashed. W. C. Moresby with J. A. Aikman, P. J. O'Reilly and Geo. Powell, appeared for the appellants, and C. L. Harrison for the respondent.

TOO LATE TO CLASSIFY

FURNISHED housekeeping rooms, modern, $10 month. 1036 Hillside. o26

TO PROPERTY OWNERS AND AGENTS—We want a good piece of land from five to fifteen acres in extent, minus rock, within three or four miles of Victoria, near school and car; the land is required for the purpose of raising a few cattle. No fancy prices will be considered. Beckett, Major & Company, Ltd., 643 Fort street. Telephones 3515 and 2967. o22

NICELY FURNISHED front room for rent. 835 Broughton street. o23

EXCHANGE—What have you to trade for Vancouver or North Vancouver property? 240 Irving road. o23

FOR SALE—Cheap, three good hunting dogs. Apply Goodwin, care of Duncan's Harness Shop, Douglas street. o23

JAMES BAY WINDOW CLEANERS and reliable janitors. H. Kelway, 344 Coburg. Phone L2882. n22

AUCTION—To-morrow at 2 o'clock in City Market, Fisguard street. Present entries: 10 horses, 4 cows, 2 calves, 100 fowls, 8 rabbits, buggies, wagons, 3 washing machines, Humber motor car, lady's saddle. Joseph H. List, auctioneer. o21

BORN

SKRIMSHIRE—On the 18th inst., the wife of P. Skrimshire, Quamichan Lake school, a son.

F. O. E. NOTICE

All members of the Fraternal Order of Eagles, their wives and families, are requested to meet at Eagle hall at 9 p.m. Wednesday, October 23, for the purpose of extending a welcome to Bro. Frank Dowd and party, of Seattle Aerie No. 1. Music and refreshments will be provided; a dance to follow.

Business session begins sharp at 7.30 p.m.

JOS. J. WACHTER, W. Pres.

J. M. HUGHES, Secretary.

FAIRFIELD HOMES

CORNER LINDEN AVENUE AND BURDETTE—Seven-roomed house, modern in all details, includes furnace, cemented basement and gas. The lot is 60x165 feet. The one way to appreciate this offering is to see it. Our motors are at your convenience; $2,500 cash, balance on good terms. Price **$10,500**

We have a big listing of five and six-roomed Bungalows in this district that can be handled with

$500 AND $750.

VICTORIA WEST.

JOSEPH STREET—Seven-roomed Cottage, lot 50x120 feet; $500 cash, balance over 5 years. Price **$2,300**

Wallace & Clarke

721 Yates St. Phone 471

Jacobs & Peterson, Carpenters & Builders, 1319 Minto St., Victoria, build to suit. Send us a card. Plans furnished free.

VICTORIA TAXPAYERS

October 31st inst., will be the last day on which

REBATE

of 1-6 will be allowed on 1912 TAXES.

Please remit or call early to avoid rush on last day.

On account of only registered owners being assessed this year, and also of the great many transfers of real property taking place, some will not have received their 1912 Tax account, and in order that those who desire information respecting Taxes may obtain same, my office will be kept open evenings (except on Saturday) between 7.30 and 9.30 o'clock.

Payment of Taxes can only be made between the hours of 9 a.m. and 5 p.m., and up to 1 o'clock on Saturday.

EDWIN C. SMITH,

Treasurer and Collector.

Victoria, B. C., Oct. 11, 1912.

A Good House

New 5 room Cottage, large room, cement basement, large, high lot; close to Burnside car line. Terms, $800 cash, balance easy. Price **$3500**

Cheap Lots

Ocean View Road, two high lots, 50x120 each...**$600**

Glasgow Avenue, fine lot, 59 x208, for **$1250**

Albina Street, close to Burnside Road, the best lot in the block, for **$900**

Close In

Seven-room New House, four bedrooms, close to North Ward Park. Terms, $2000 cash **$6500**

John Greenwood

Telephone 1425.

613 Sayward Bldg.

GODWIN & McKAY

WANTED

We have buyers for small tracts of acreage. Bring in your listings.

THE HOUSE MEN

620 Yates. Phone 3713

Property in the Path of Progressive Values

Not far from Outer Wharf, on Montreal St., house on lot 40x120, $6,500; easy terms.

Some would ask you $8,000 for it. Get particulars to-day. To-morrow you may be disappointed.

Ward Investment Co.

Limited

606 SAYWARD BUILDING

PHONE 974

THE BREAKWATER IS COMING

We have absolutely the cheapest waterfront property close to the Outer Wharf.

ERIE STREET, 60x180; $6000 cash. Price **$32,500**

NORTHWEST SECURITY COMPANY

Phone 1602. 323 Sayward Building

A.D. MALET & CO. REAL ESTATE

A SACRIFICE

MICHIGAN STREET, ONE BLOCK FROM PARLIAMENT BUILDINGS, vacant lot, 57x122. This requires only $1250 cash, the balance spread over 3 years. For immediate sale **$4850**

See **A. D. MALET & CO.**

Always Pounding Away on Sales. 403-4 Central Building. Phone 3235

DIXI H. ROSS & COMPANY

THE HOUSE OF PLENTY

Tels 50, 51, 52. Liquor Store Phone 59

Heintz Onion Pickles, per bottle 25c. and	35c.
Heintz Spiced Gherkins, per bottle	40c.
Heintz Indian Relish, per bottle	35c.
Heintz Chili Sauce, per bottle	45c.
Heintz Euchred Pickles, per bottle	40c.
Bayle's Sweet Midget Gherkins, per bottle, 35c. and	39c.
Noel's Mixed Pickles (globe), per bottle, 35c. and	50c.
Heaton's Pints Chow, per bottle	25c.
Rowat's Quarts Mixed Chow, Walnut and Onions, per bottle	35c.
Rowat's Pints, Onions and Walnuts, per bottle	25c.
L. G. Kunze Home-made Sweet Spiced Gherkins—Home-made Sweet Spiced Mixed Pickles, per bottle	50c.
Morton's Sweet Mixed Pickles, per bottle	25c.
Bon Ton Pickle Relish, per bottle, 25c. and	35c.
Sweet Pickles—bulk, per pint	25c.
Sour Pickles—bulk, per pint	25c.
Dills—bulk, per dozen	30c.
Gallon Tubs or Jars Chow and Mixed, each	$1.00
Pin Money, Mixed, per bottle	65c.
Pin Money Melon Mangoes, per bottle	75c.

Skating Boots

Rink opens Nov. 1st. We have a choice line of Skating Boots for the man, woman or child. Get yours now and avoid the rush of the last few days. Everything for the skater or hockey player is here.

1209 Douglas Street | MUTRIE & SON | Telephone 2504

Peter McQuade & Son

Ship Chandlers, Marine Agents, Hardware Merchants, etc.

1214 WHARF STREET PHONE 41

Motor Cylinder Oils

TO AUTOMOBILISTS AND LAUNCHMEN

We carry Dick's English Oils. They are the very best. Non-carbonizing as a Cylinder Oil can be. We guarantee satisfaction. Try it.

SYLVESTER'S HENFOOD FOR POULTRY

Being an all grain mixture of wheat, corn, bone and grit so proportionately mixed that if you want your birds to lay eggs, try a sack.

Per 100 lbs $2.25

Tel. 413. SYLVESTER FEED CO. 709 Yates St.

SEE OUR

SPECIAL SALE ANNOUNCEMENT

ON PAGE 17

FINCH & FINCH

YATES STREET

Buck Heaters

Made with the same care as Buck Ranges

Our assortment is too large to permit of any lengthy description so we can here but invite you to inspect the showing of HEATERS that cannot be duplicated in Victoria for symmetry of design and good service.

WOOD HEATERS, $3.00 UP.
COAL OR WOOD, $9.00 UP

P. S.—JUST RECEIVED A GROSS OF GAS TOASTERS, 25c EACH.

PHONE 2440

ISLAND HARDWARE CO.

707 FORT ST. (NEXT TERRY'S)

To Farmers, Poultrymen and Others

Stewart Williams & Co

Duly instructed by P. D. Goepel, Esq., will sell by

PUBLIC AUCTION

At his Farm on the Wilkinson Rd., on

Thursday, October 24

AT 11 O'CLOCK.

The whole of his

Poultry, Live Stock, Hay, Apples, Agricultural Implements

Etc., including: Jersey Cow, in milk and in calf; 2 Jersey Heifers, Yorkshire Sow, Sorrel Mare, 400 White Leghorn Chickens (Wilson's strain); 12 tons of Hay, 80 cases of Apples (including Blenheims, Bell Flower, McMahons, etc.); Buggy, Democrat Waggon, Harness, Plough, Harrows, Incubator, ton of Potatoes, 300 lbs. of Green Tomatoes, Pump and Windmill, Farm Implements, Melotte Separator, Cream Tester, Marlin Rifle, Fishing Rod, and a quantity of Household Furniture, etc.

Lunch will be served on the grounds.

The Auctioneer, Stewart Williams.

SPECULATION UPON THE C.N.R. APPROACH

What is Meaning of Stakes at North End of Reserve? Dejected State of Property

In about a week from now the Premier is to make his announcement on the Songhees reserve and railway terminals matter. In the meantime people are asking themselves for what purpose stakes are driven at the north end of the reserve, and what bearing they have upon the plans of the railway companies for access to the area. The configuration of the ground at the rear of Jessie street, Craigflower road, and Burleith has suggested a possible entrance for the Canadian Northern Pacific Railway, and perhaps the wish is father to the thought in the minds of some.

No sooner had the public recovered from the disappointment of the banquet speech than new schemes were being devised for the purpose of pecuniary advantage. There is not a possible way between Parson's Bridge and the reserve which has not been canvassed since Sir Richard McBride announced that the company would come in on its own steel to the reserve, and thus brought to an end any expectation that joint use of tracks into the city might be arranged. Whichever route is selected, there must be a certain disturbance of property, and the advocates of the northern route contend that from the physical condition of the land there would be little trouble in handling a railway track in that locality.

The condition of the reserve is such today that the sooner some improvement is made the better it will be for all classes. The deserted Indian houses, some of them collapsed from sheer decay, others still standing, and the air of melancholy desertion over everything cannot fail to depress. These hovels of the past would have been burnt down if the fire chief had not interfered on the ground that the act might cause a conflagration which could not be easily put out, having in view the absence of fire protection in the district.

Joseph H. List & Co.

Auction Sale Every Tuesday

In City Market, Fisguard St.

For Livestock, Poultry, Implements, etc. Send your entries in early, to the Auctioneer.

SALE AT 2 P. M.

JOSEPH H. LIST Auctioneer.

Cormorant Street.

THE RESPONSIBILITY FOR FIRE PROTECTION

Gorge Road Residents Warned in Case of Fire—No More Trunk Streets Opened

Owing to the condition of the Gorge road, the fire chief has refused to accept responsibility for prompt arrival at the scene of a fire, and public notice is now given by advertisement to the owners that the brigade must be informed, in case of a fire, where the nearest intersecting street is, so that the apparatus can be kept off the road as much as possible. Owing to the condition of the streets it has been found very difficult to make quick journeys to the scene of the recent outbreaks, and this notice is one of the precautionary measures which the chief has had in view for some time.

The trunk thoroughfares which have to be opened this year will be finished when the Gorge road and Douglas street are completed, for it is not the intention to do anything this year with Pandora avenue and Fairfield road, both of which are to be widened. In the former case the expense and delay in securing necessary land held the work up till too late, and in the latter a blunder in the engineering department last year concelled all the work which had been done, and necessitated a recommencement of the scheme. It is not probable that there will be a repetition of the mistakes of the past winter as both engineering department and paving companies have grown wiser by experience, but meanwhile the chief does not propose to take any chances.

YOU TAKE NO RISK

Our Reputation and Money is Back of This Offer.

We pay for all the medicine used during the trial, if our remedy fails to completely relieve you of constipation. We take all the risk. You are not obligated to us in any way whatever, if you accept our offer. Could anything be more fair for you? Is there any reason why you should hesitate to put our claims to actual test?

The most scientific, common-sense treatment is Rexall Orderlies, which are eaten like candy. They are very pronounced, gentle and pleasant in action, and particularly agreeable in every way. They do not cause diarrhoea, nausea, flatulence griping or any inconvenience whatever. Rexall Orderlies are particularly good for children, aged and delicate persons.

We urge you to try Rexall Orderlies at our risk. Two sizes, 10c. and 25c. Remember, you can get Rexall Remedies in this community only at our store—The Rexall Store. D. E. Campbell.

At a South London wedding the contracting parties were named White and Brown, whilst the best man was named Colour.

CENTENARIANS IN PARIS.

Paris, Oct 21.—Parisians have again demonstrated their love of the aged by the lively interest they have taken in the personalities of the five men to whom the Emperor of Russia presented medals at the centenary of the battle of Borodino, or Moscova. Every one of the recipients was a veteran soldier from that conflict, the oldest being 132 years of age.

It was the same story some years ago when monuments were erected on the battlefield of Waterloo, although in that case few of the veterans were a hundred years old.

In Paris itself the discovery of a man or woman who is a hundred years old leads invariably to the organization of some sort of festivity in honor of one who has seen so much history made and unmade in his time. Every item about the aged person's habits is counted as of the utmost interest. Does he smoke a pipe? Does he drink white wine or red? Are vegetables his diet, and does he sleep out of doors, and bathe more than weekly and in cold water?

The statistics of the city show that within the walls are no less than 15 people who have passed their hundredth birthday and 48 who will very soon do so. Of persons more than 90 years old there are 623, while of octogenarians the Metropolis holds 1,307. Of 70-year-olders there is a veritable army.

Guaranteed Hot Water Bottles

We have a line of these goods that we have no hesitation in endorsing as to quality and workmanship. They are the product of one of the best factories on this continent.

See display in our Yates street window and let us quote you prices.

Fountain Syringes and Combinations also of the same manufacture.

John Cochrane

Chemist.

N. W. Cor. Yates and Douglas

At the Electric Clock.

EDWIN FRAMPTON

McGregor Block (first floor)

Cor. View and Broad. Phone 928.

SOME SNAPS.

$1160—Foul Bay Rd. (Oak Bay), 50x120; cash $460 and usual terms.

$750 up—Woodland Ave., off Cloverdale, cheap homesites, graded and metalled road, only $200 cash and terms to suit.

$600—Sims Ave., Parkdale; $100 cash and $20 a month.

$700—Fine corner, Regina and Seaton, Parkdale; cash $120 and terms.

$1575—Close in, on Burnside, car running past it, opposite Alpha St., 45x150; special value; cash $500 and terms.

$1150—Irma Street, Gorge Rd., close car, 3 fine lots. Get in before the rise. Only $1150 each, ½ cash and balance easy.

$1600—Arnold Ave., fine lot, 45x177; ½ cash.

$850—Reynolds St., off N. Quadra, 63x125; only $50 cash and terms to suit.

$850—¼ acre on McKenzie Ave., Swan Lake; $850, ¼ acre just off Burnside Rd. For each of these nice homesites only $200 cash.

The Exchange

718 Fort Street

For

BEDROOM AND KITCHEN FURNITURE

Early English Finished Goods a Specialty

PHONE 1737

POSTPONEMENT

Owing to the absence from the city of our client for a couple of weeks, Messrs. Stewart Williams & Co. have been compelled to

POSTPONE THE SALE OF THE LOTS

IN THE

Townsite of Sidney

Advertised for

TUESDAY, OCT. 15

Until some future date, which will be about 14 days hence. The new date will be announced later.

Further particulars can be obtained from

The Auctioneer. Stewart Williams.

Maynard & Sons

AUCTIONEERS

PRELIMINARY NOTICE OF IMPORTANT SALE OF

Pure Bred Poultry

Instructed by Mr. J. V. Cooper, we will sell at his poultry ranch

Cadboro Bay

ON

Wednesday, Oct. 30

2 P. M.

Purebred White Leghorns

Including 400 Pullets and about 1,200 Hens, also Farm Implements, Incubators, Brooders, etc. Full particulars later or can be had from

MAYNARD & SON Auctioneers.

Joseph H. List & Co.

AUCTIONEERS

610 CORMORANT ST.

$10,000—Blanchard St., corner, ½ mile circle.

$15,000—Collinson St., lot, ½ mile circle.

$4,300—Fifth St., 2 lots, ¾ mile circle.

$9,450—Cook St., corner, 2 lots, ¾ mile circle.

The above are excellent buys. For a few days only.

N. B.—We buy furniture.

Stewart Williams & Co.

Duly instructed by W. T. Stutchbury, Esq., Liquidator for the

ISLAND CREAMERY

Will sell by

PUBLIC AUCTION

On the premises lately occupied by them

1311 BROAD STREET

On

TO-MORROW

At 10.30 o'clock sharp

The whole of the

MACHINERY and EQUIPMENT

Required in an up-to-date creamery, Including:

Nine wagons, "Root" milk coolers, Confectioners' & Bakers' Supply Company ice cream freezer complete with all connections, 1 turbine cream and milk tester, 1 pair of Fairburn test scales, 2 bottlewashing machines, 1 De Laval Alfa cream separator, 2 cream vats complete, buttermilk coolers, quantity of milk cans (sundry sizes), 1 11-ton storage machine and condensers, with airpipe connections, etc.; 1 20 h. p. motor with switches, 1 10 h. p. motor, 1 rotary pump, 1 set of shafting, ropes, pulley and belting; 1 steam tubular boiler, 100 lbs. working pressure; steam connections, 1 steam syphon, 2½ tons of coal, various shaftings, hangers and pulleys; 2 Richardson churns, capacity of 800 lbs., with butter wagons, etc.; 1 set of cream troughs, butter blocking tables, 1 set of butter ladles and hammers, 2 butter tables, quantity of butter boxes, quantity of butter wraps, 1 butter cabinet, quantity of egg boxes and fittings, 1 ice cream cabinet, 1 quart bottle filler, 1 pint bottle filler, 5 barrels of bottles, pint bottle cases, quart bottle cases, 1 hand milk truck, 1 brine pump, 2 wheelbarrows, 1 water barrel, 1 wash tub, 1 large tin tray, lengths of rubber hose with connections, quantity of pipe lengths, quantity of glassware, quantity of ice cream crockery, quantity of Windsor salt, 1 ice shovel, 1 pair of steps, 2 sets of paper roll carriers, boxes of straws, 1 office desk with top, sundries, chairs, 1 office table and office chair, 1 large cupboard and sundries, and other goods too numerous to mention.

The goods and machinery can be viewed at any time on application to

The Auctioneer, Stewart Williams.

For Results Use Classified Ads.

Phones 28 88, 1761

TEA OR COFFEE

TEA TO TALK ABOUT

You probably use both to a considerable extent and perhaps are not particular which special blend it is. The care we take in selecting and blending our teas changes that. Once a West-End tea-taster, you soon become a tea connoisseur. You can't help it. The delicate flavors and aroma of our teas appeal to all who like to get the best without paying any more for it.

West-End Tea Prices, lb., $1.50, $1.25, 50c, 40c, 35¢

Many ladies blame themselves for not being able to make good coffee, when, as a matter of fact, they've never had the chance. The cultivation, the picking, the roasting, the grinding, all make a difference, and in West-End coffees you will find the result of perfection in each of these operations. Try our coffees.

West-End Coffee Prices, lb., 50c and.....40¢

THE WEST END GROCERY CO., LTD.

CORNER BROUGHTON AND GOVERNMENT STS.

Fall-OVERCOATS-Winter

A hundred different styles, from the loose swagger great coat—with comfort in every line—to the "nobby" Chesterfield for dress occasions. They are here for your inspection. Priced right for all pocketbooks.

$12.00 to $35.00

Come in and see them—an invitation to "see" is not a demand to "buy" in our store.

ALLEN & CO.

Fit-Reform

YATES STREET, CORNER BROAD

"Allen's Clothes Fit."